GLMRIS

Brandon Road

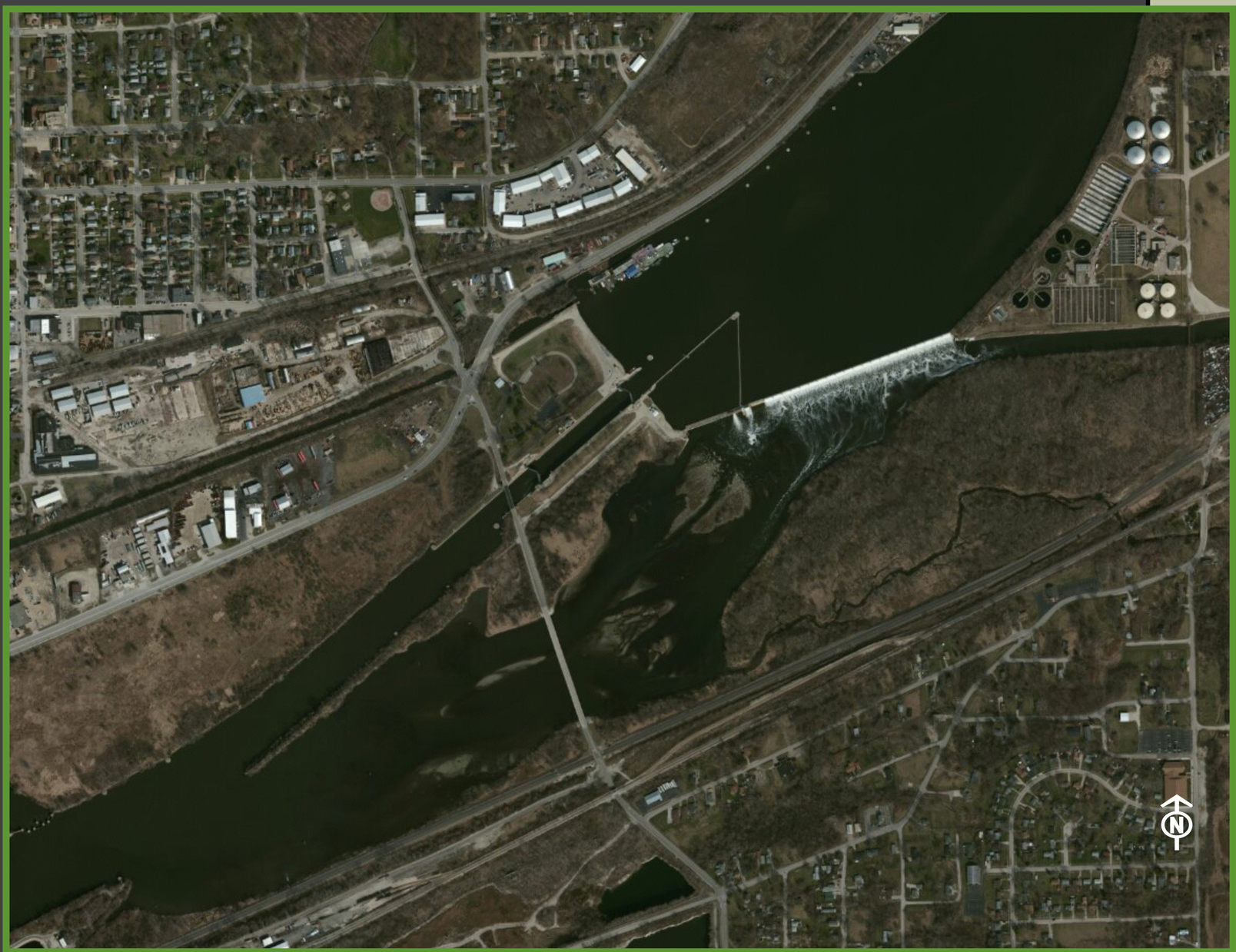

U.S. Army Corps of Engineers