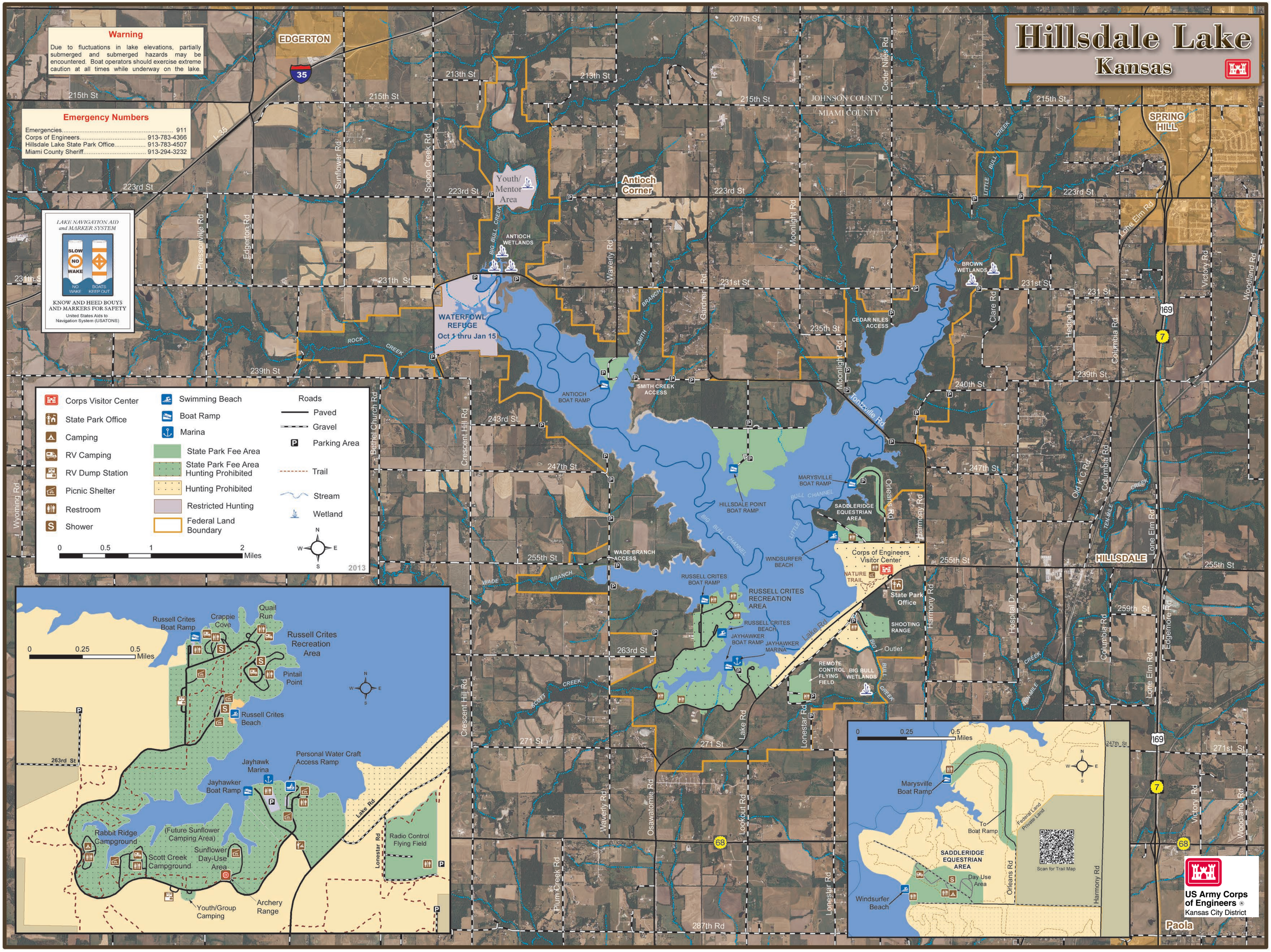

Hillsdale Lake
Kansas
Warning
Due to fluctuations in lake elevations, partially submerged and submerged hazards may be encountered. Boat operators should exercise extreme caution at all times while underway on the lake.
Emergency Numbers
Emergencies..... 911
Corps of Engineers..... 913-783-4366
Hillsdale Lake State Park Office..... 913-783-4507
Miami County Sheriff..... 913-294-3232
LAKE NAVIGATION AID and MARKER SYSTEM
SLOW
NO WAKE
NO WAKE
BOATS KEEP OUT
KNOW AND HEED BOUYS AND MARKERS FOR SAFETY
United States Aids to Navigation System (USATONS)
Corps Visitor Center
State Park Office
Camping
RV Camping
RV Dump Station
Picnic Shelter
Restroom
Shower
Swimming Beach
Boat Ramp
Marina
State Park Fee Area
State Park Fee Area Hunting Prohibited
Hunting Prohibited
Restricted Hunting
Federal Land Boundary
Roads
Paved
Gravel
Parking Area
Trail
Stream
Wetland
0 0.5 1 2 Miles
2013
EDGERTON
SPRING HILL
HILLSDALE
Paola
Antioch Corner
JOHNSON COUNTY
MIAMI COUNTY
Youth/ Mentor Area
ANTIOCH WETLANDS
WATERFOWL REFUGE
Oct 1 thru Jan 15
ANTIOCH BOAT RAMP
SMITH CREEK ACCESS
CEDAR NILES ACCESS
BROWN WETLANDS
MARYSVILLE BOAT RAMP
HILLSDALE POINT BOAT RAMP
SADDLERIDGE EQUESTRIAN AREA
WADE BRANCH ACCESS
WINDSURFER BEACH
RUSSELL CRITES BOAT RAMP
RUSSELL CRITES RECREATION AREA
RUSSELL CRITES BEACH
JAYHAWKER BOAT RAMP
JAYHAWKER MARINA
Corps of Engineers Visitor Center
NATURE TRAIL
State Park Office
SHOOTING RANGE
Outlet
REMOTE CONTROL FLYING FIELD
BIG BULL WETLANDS
Russell Crites Boat Ramp
Crappie Cove
Quail Run
Russell Crites Recreation Area
Pintail Point
Russell Crites Beach
Jayhawk Marina
Personal Water Craft Access Ramp
Jayhawker Boat Ramp
Rabbit Ridge Campground
(Future Sunflower Camping Area)
Scott Creek Campground
Sunflower Day-Use Area
Youth/Group Camping
Archery Range
Radio Control Flying Field
0 0.25 0.5 Miles
Marysville Boat Ramp
To Boat Ramp
Federal Land
Private Land
SADDLERIDGE EQUESTRIAN AREA
Day Use Area
Windsurfer Beach
Scan for Trail Map
US Army Corps of Engineers
Kansas City District