Bal Harbour Beach Renourishment

Project Overview

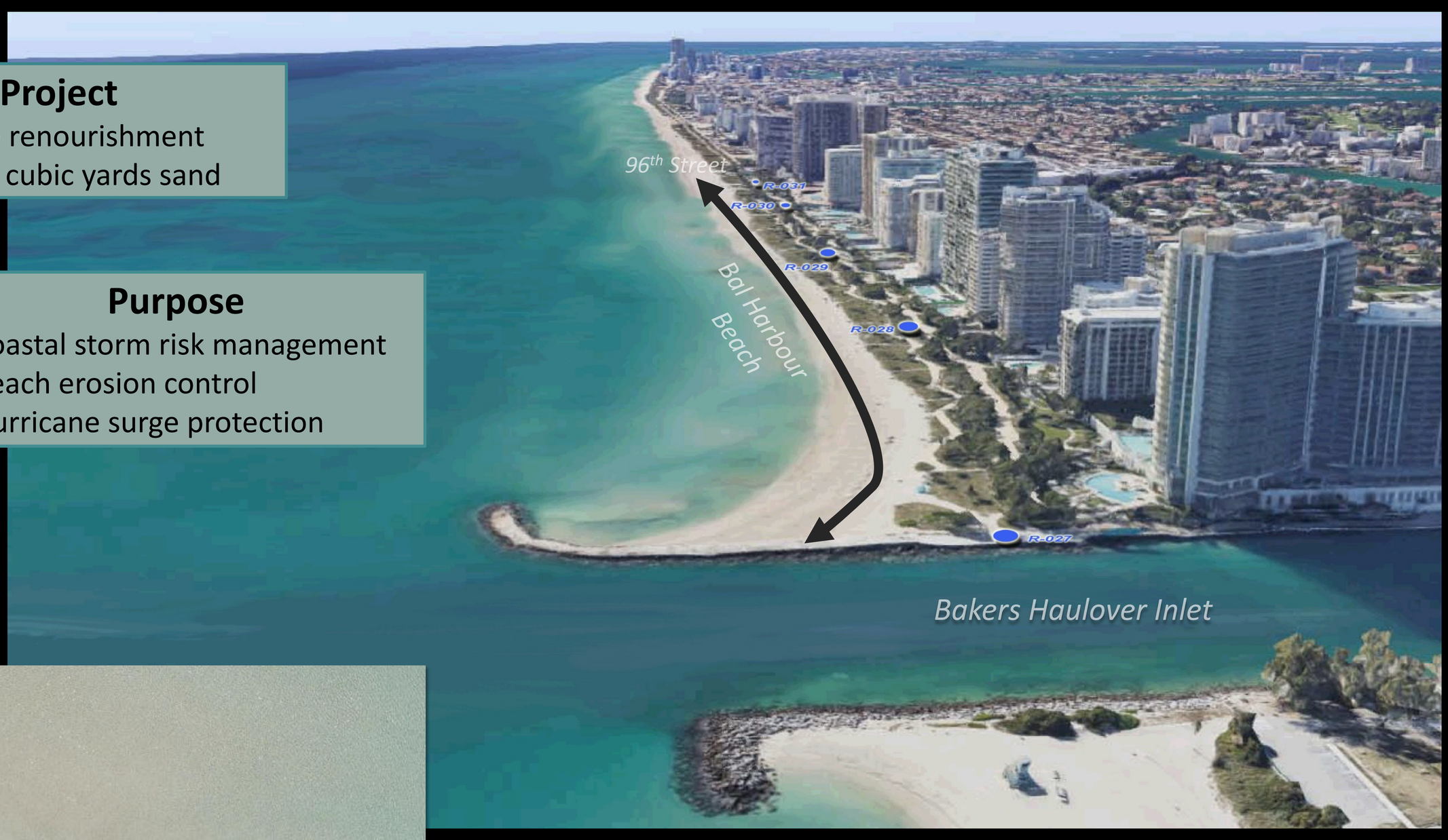

Project

- 0.85 mile renourishment
- ~250,000 cubic yards sand

Purpose

- Coastal storm risk management
- Beach erosion control
- Hurricane surge protection

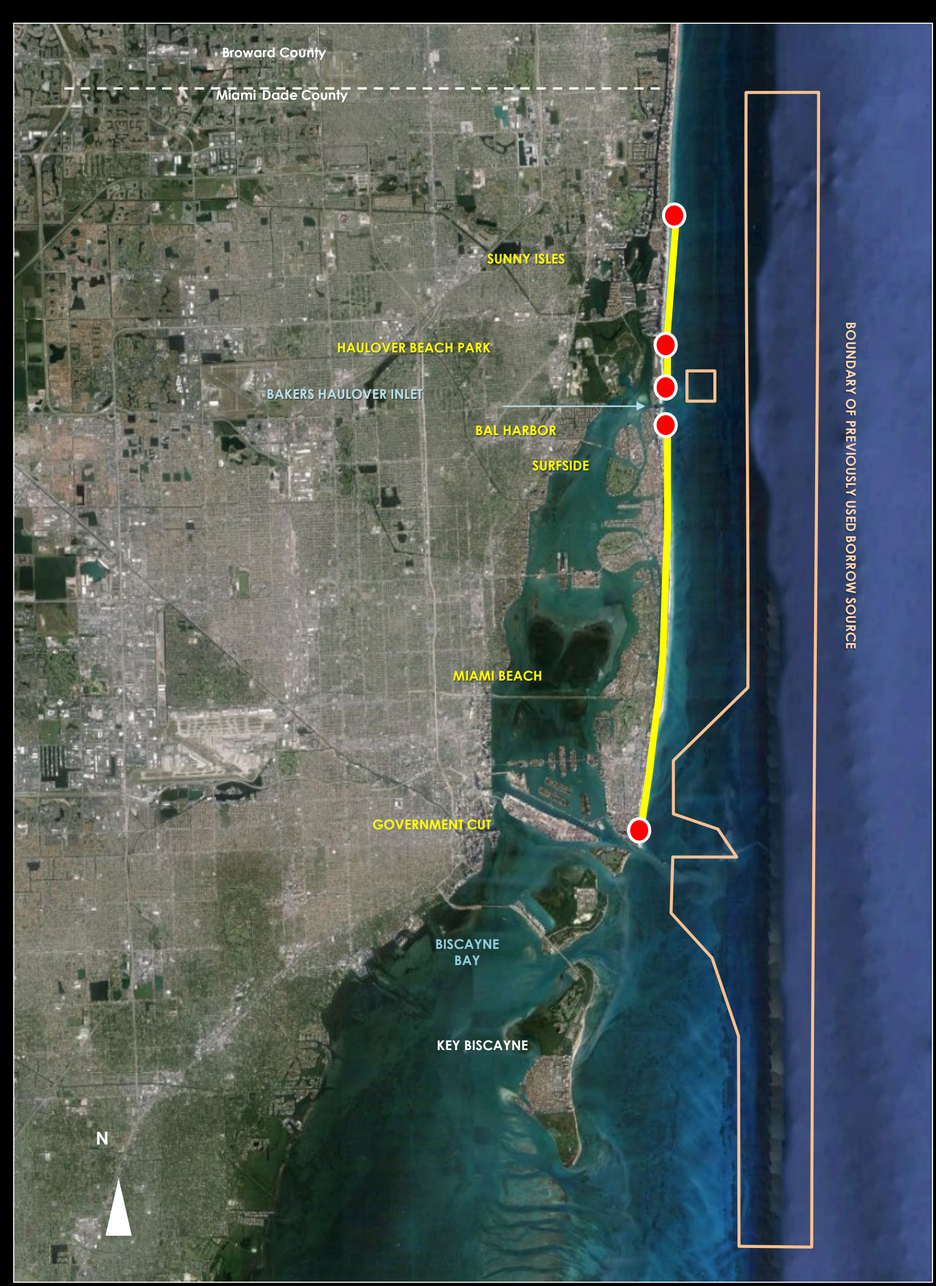

The full Dade County Beach Erosion Control and Hurricane Protection Project

Beach Erosion Control Benefits

- Protect infrastructure
- Preserve environment for wildlife
- Support the economy
- Provide recreational value
- Build coastal resiliency

U.S.ARMY

Beach Erosion Control and Hurricane Protection Project

www.saj.usace.army.mil
LAUREL REICHOLD, Project Manager
U.S. Army Corps of Engineers
Jacksonville District 904-232-1458
Laurel.P.Reichold@usace.army.mil