



DEPARTMENT OF THE ARMY
CORPS OF ENGINEERS, JACKSONVILLE DISTRICT
4400 PGA BOULEVARD, SUITE 500
PALM BEACH GARDENS, FLORIDA 33410

May 02, 2019

Regulatory Division
South Branch
Palm Beach Gardens Permits Section

PUBLIC NOTICE

Permit Application No. SAJ-2019-00563 (SP-CGK)

TO WHOM IT MAY CONCERN: The Jacksonville District of the U.S. Army Corps of Engineers (Corps) has received an application for a Department of the Army permit pursuant to Section 404 of the Clean Water Act (33 U.S.C. §1344) and Section 10 of the Rivers and Harbors Act of 1899 (33 U.S.C. §403) as described below:

APPLICANT: Marina First LLC
c/o Christopher Partridge
1769 Northeast 33rd Street
Pompano Beach, Florida 33064

WATERWAY AND LOCATION: The project would affect waters of the United States associated with the Hillsboro River. The project site is located at 790 Northwest 1st Avenue (Section 31, Township 47 South, Range 43 East), Deerfield Beach, Broward County, Florida.

APPROXIMATE CENTRAL COORDINATES: Latitude: 26.327°
Longitude: -80.1033°

PROJECT PURPOSE:

Basic: The basic project purpose is water access.

Overall: The overall project purpose is water access within the Hillsboro River in Broward County.

PROPOSED WORK: The applicant requests to improve water access by conducting the following activities which will convert a 200 boat slip commercial marina into a 640 boat slip commercial marina.

- (1) repairing and replacing the existing dock (418 square feet),
- (2) installing 140 linear feet of seawall 2-feet landward of the existing,
- (3) constructing 16 linear feet of seawall caps, 18-inches wide each,
- (4) installing 210 cubic yards over a 420 square foot area of riprap consisting of 12 inch – 18 inch boulders at a 2:1 slope,

- (5) dredging 106 cubic yards to -6 N.A.V.D. and discharge material at an upland disposal site, and
- (6) removing two existing concrete floating docks.

The docks will be used for temporary staging of vessels while the mooring will be in dry slips only.

EXISTING CONDITIONS: The project site is located within the Hillsboro River in Broward County. The site consists of an existing 200 slip marina containing a 418 square foot docking structure and 130 linear feet of seawall. The existing depths within the marina range from -4 to -5 N.A.V.D.

AVOIDANCE AND MINIMIZATION INFORMATION: The applicant has provided the following information in support of efforts to avoid and/or minimize impacts to the aquatic environment:

- Applicant has stated that no mangroves, wetlands, SAV, or benthic resources occur within the project area and therefore will not be impacted
- Use erosion controls BMP's during construction
- Use turbidity curtains during construction
- Use clean fill materials
- Adhere to Standard Manatee Conditions for In-Water work
- Adhere to JaxBO PDC's for In-Water Activities

COMPENSATORY MITIGATION: The applicant has not provided a mitigation plan since the proposed project will not cause a loss to aquatic resources.

CULTURAL RESOURCES: The Corps is not aware of any known historic properties within the permit area. By copy of this public notice, the Corps is providing information for review. Our final determination relative to historic resource impacts is subject to review by and coordination with the State Historic Preservation Officer and, if applicable those federally recognized tribes with concerns in Florida and the Permit Area.

ENDANGERED SPECIES:

The Corps has determined the proposed project may affect, likely to adversely affect the West Indian Manatee (*Trichechus manatus*). The Corps will request concurrence from the U.S. Fish and Wildlife with this determination pursuant to Section 7 of the Endangered Species Act by separate letter.

The Corps has determined the proposal may affect, but is not likely to adversely affect the Smalltooth sawfish (*Pristis pectinate*) and swimming green, hawksbill, Kemp's Ridley, leatherback, and loggerhead sea turtles (*Chelonia mydas*, *Eretmochelys imbricata*, *Lepidochelys kempii*, *Dermochelys coriacea*, *Caretta caretta*). The project will not adversely modify any species' designated critical habitat. The Corps will request National Marine Fisheries Service concurrence with this determination pursuant to Section 7 of the Endangered Species Act.

ESSENTIAL FISH HABITAT (EFH): This notice initiates consultation with the National Marine Fisheries Service on EFH as required by the Magnuson-Stevens Fishery Conservation and Management Act 1996. The proposal would impact approximately 0.25 acres of estuarine waters which are utilized by various life stages of penaeid shrimp complex, reef fish, stone crab, spiny lobster, migratory/pelagic fish, and snapper/grouper complex associated with mud, shell, sand and rock substrate and water column EFH. Our initial determination is that the proposed action would not have a substantial adverse impact on EFH or Federally managed fisheries in the South Atlantic Region. The Corps did not receive a benthic resource survey to determine impacts on seagrasses or other federally protected EFH resources. The proposed work area contains poor water clarity and is located in an area that most likely contains low salinity levels. Our final determination relative to project impacts and the need for mitigation measures is subject to review by and coordination with the National Marine Fisheries Service.

NOTE: This public notice is being issued based on information furnished by the applicant. This information has not been verified or evaluated to ensure compliance with laws and regulation governing the regulatory program. The jurisdictional line has been verified by Corps personnel.

AUTHORIZATION FROM OTHER AGENCIES: Water Quality Certification may be required from the Florida Department of Environmental Protection and/or one of the state Water Management Districts.

COMMENTS regarding the potential authorization of the work proposed should be submitted in writing to the attention of the District Engineer through the Palm Beach Gardens Permits Section, 4400 PGA Boulevard, Suite 500, Palm Beach Gardens, Florida 33410 within 30 days from the date of this notice.

The decision whether to issue or deny this permit application will be based on the information received from this public notice and the evaluation of the probable impact to the associated waters. This is based on an analysis of the applicant's avoidance and minimization efforts for the project, as well as the compensatory mitigation proposed.

QUESTIONS concerning this application should be directed to the project manager, Christian Karvounis, in writing at the Palm Beach Gardens Permits Section, 4400 PGA Boulevard, Suite 500, Palm Beach Gardens, Florida; by e-mail at Christian.G.Karvounis@usace.army.mil; or, by telephone at (561)-472-3508.

IMPACT ON NATURAL RESOURCES: Coordination with U.S. Fish and Wildlife Service, Environmental Protection Agency (EPA), the National Marine Fisheries Services, and other Federal, State, and local agencies, environmental groups, and concerned citizens generally yields pertinent environmental information that is instrumental in determining the impact the proposed action will have on the natural resources of the area.

EVALUATION: The decision whether to issue a permit will be based on an evaluation of the probable impact including cumulative impacts of the proposed activity on the public interest. That decision will reflect the national concern for both protection and utilization of important resources. The benefits, which reasonably may be expected to accrue from the proposal, must be balanced against its reasonably foreseeable detriments. All factors which may be relevant to the proposal will be considered including cumulative impacts thereof; among these are conservation, economics, esthetics, general environmental concerns, wetlands, historical properties, fish and wildlife values, flood hazards, floodplain values, land use, navigation, shoreline erosion and accretion, recreation, water supply and conservation, water quality, energy needs, safety, food, and fiber production, mineral needs, considerations of property ownership, and in general, the needs and welfare of the people. Evaluation of the impact of the activity on the public interest will also include application of the guidelines promulgated by the Administrator, EPA, under authority of Section 404(b) of the Clean Water Act or the criteria established under authority of Section 102(a) of the Marine Protection Research and Sanctuaries Act of 1972. A permit will be granted unless its issuance is found to be contrary to the public interest.

The US Army Corps of Engineers (Corps) is soliciting comments from the public; Federal, State, and local agencies and officials; Indian Tribes; and other Interested parties in order to consider and evaluate the impacts of this proposed activity. Any comments received will be considered by the Corps to determine whether to issue, modify, condition, or deny a permit for this proposal. To make this determination, comments are used to assess impacts to endangered species, historic properties, water quality, general environmental effects, and the other public interest factors listed above. Comments are also used to determine the need for a public hearing and to determine the overall public interest of the proposed activity.

COASTAL ZONE MANAGEMENT CONSISTENCY: In Florida, the State approval constitutes compliance with the approved Coastal Zone Management Plan. In Puerto Rico, a Coastal Zone Management Consistency Concurrence is required from the Puerto Rico Planning Board. In the Virgin Islands, the Department of Planning and Natural Resources permit constitutes compliance with the Coastal Zone Management Plan.

REQUEST FOR PUBLIC HEARING: Any person may request a public hearing. The request must be submitted in writing to the District Engineer within the designated comment period of the notice and must state the specific reasons for requesting the public hearing.

- NOTES:
1. WIDTH OF WATERWAY IS 135'
 2. SHORELINE LENGTH IS 333'
 3. ELEVATIONS IN NAVD
 4. MHW = 0.35; MLW = -1.29
 5. BOTH MHW AND MLW AT FACE OF EXISTING SEAWALL

EBB
FLOOD

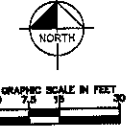

TOP OF BANK

HILLSBORO RIVER

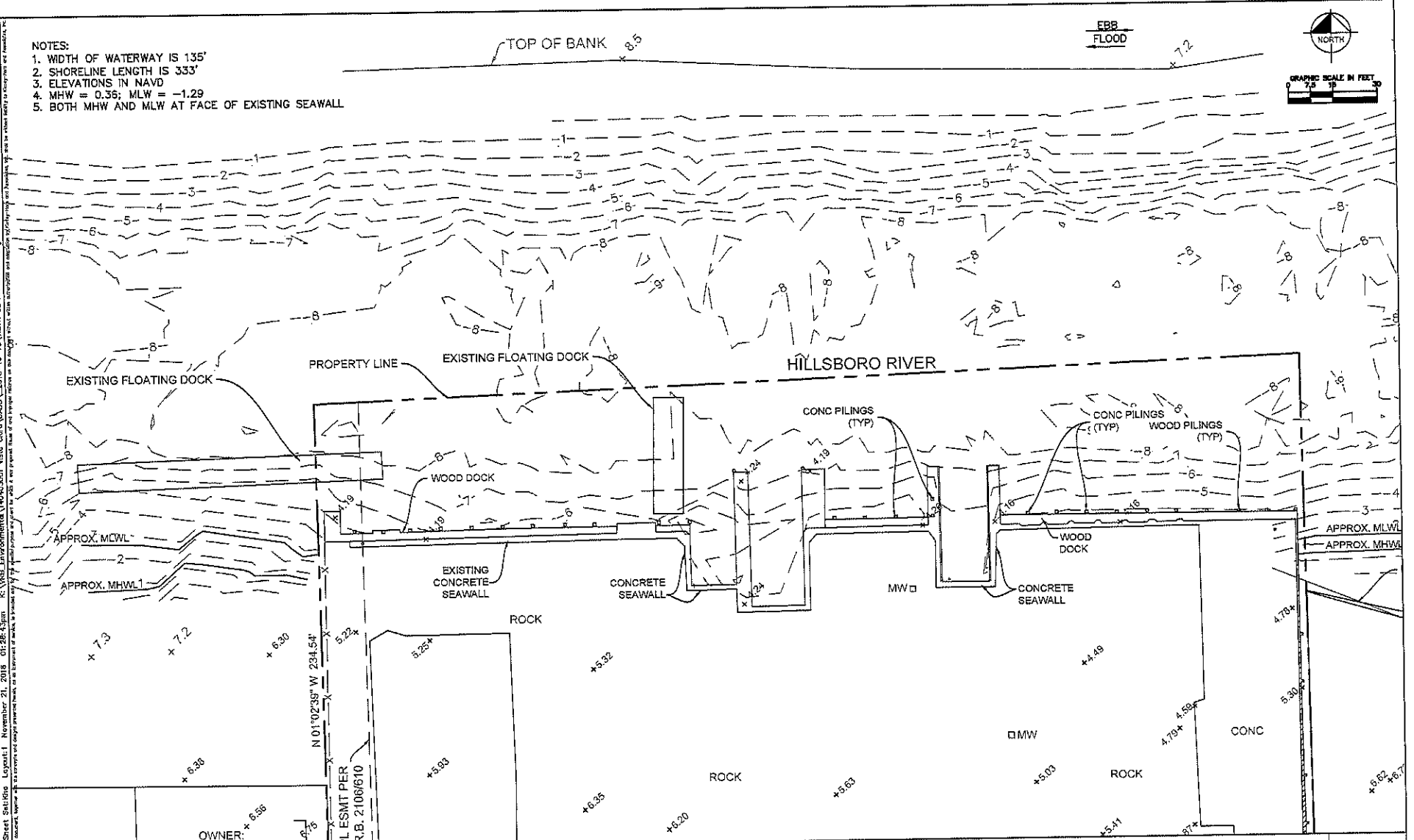

NOTES:

1. WIDTH OF WATERWAY IS 135'
2. SHORELINE LENGTH IS 333'
3. ELEVATIONS IN NAVD
4. MHW = 0.36; MLW = -1.29
5. BOTH MHW AND MLW AT FACE OF EXISTING SEAWALL
6. NEW STRUCTURE OVER WATER = 418 SF
7. REPLACED SEAWALL TO BE LOCATED LANDWARD OF EXISTING SEAWALL
8. DREDGE AREA = 3,178 SF; VOLUME = 106 CU. YD.

TOP OF BANK

EBB
FLOOD



GRAPHIC SCALE IN FEET
0 25 50

PROPERTY LINE

HILLSBORO RIVER

CONCRETE PILING TO BE REMOVED (TYP.) AND TO BE REPLACED WITH TIMBER PILES

LIMITS OF PROPOSED DREDGING (TYP.)

TEMPORARY FLOATING TURBIDITY CURTAIN

WOOD PILING TO BE REMOVED AND BE REPLACED (TYP.)

FLEX SPACE DOCKING

FLEX SPACE DOCKING

CONCRETE SEAWALL TO REMAIN AND BE REPAIRED (TYP.)

ROCK

DREDGE TO -6.0'

INSTALL 3 CONCRETE PILES WITH CONCRETE CAP

DREDGE TO -6.0'

INSTALL 3 CONCRETE PILES WITH CONCRETE CAP

MW

REMOVED AND REPLACE EXISTING CONCRETE SEAWALL

DREDGE TO -6.0'

REMOVE AND REPLACE TIMBER DOCK 3' - 5' WIDE

CONSTRUCT SEAWALL REPLACEMENT

MW

CONC

ROCK

MW

ROCK

OWNER:

PLESANT PER
R.B. 2106010

Kimley»Horn

© 2018 KIMLEY-HORN AND ASSOCIATES, INC.
445 24TH STREET, SUITE 200, VERO BEACH, FL 32960
PHONE: 772-794-4100
WWW.KIMLEY-HORN.COM CA 00000898

VISTA CLARA MARINA

PROPOSED PLAN

SHEET NUMBER

2

Plotted By: Schulz, Ryan Sheet Set: K:\VRB_Environmental\140403001 Vista Clara Marina.dwg K:\VRB_Environmental\140403001 Vista Clara Marina.dwg November 21, 2018 01:28:53pm
This document, together with the concepts and designs presented herein, is intended only for the specific purpose and client for which it was prepared. Reuse of any information contained herein without the written authorization and approval of Kimley-Horn and Associates, Inc. shall be without liability to Kimley-Horn and Associates, Inc.

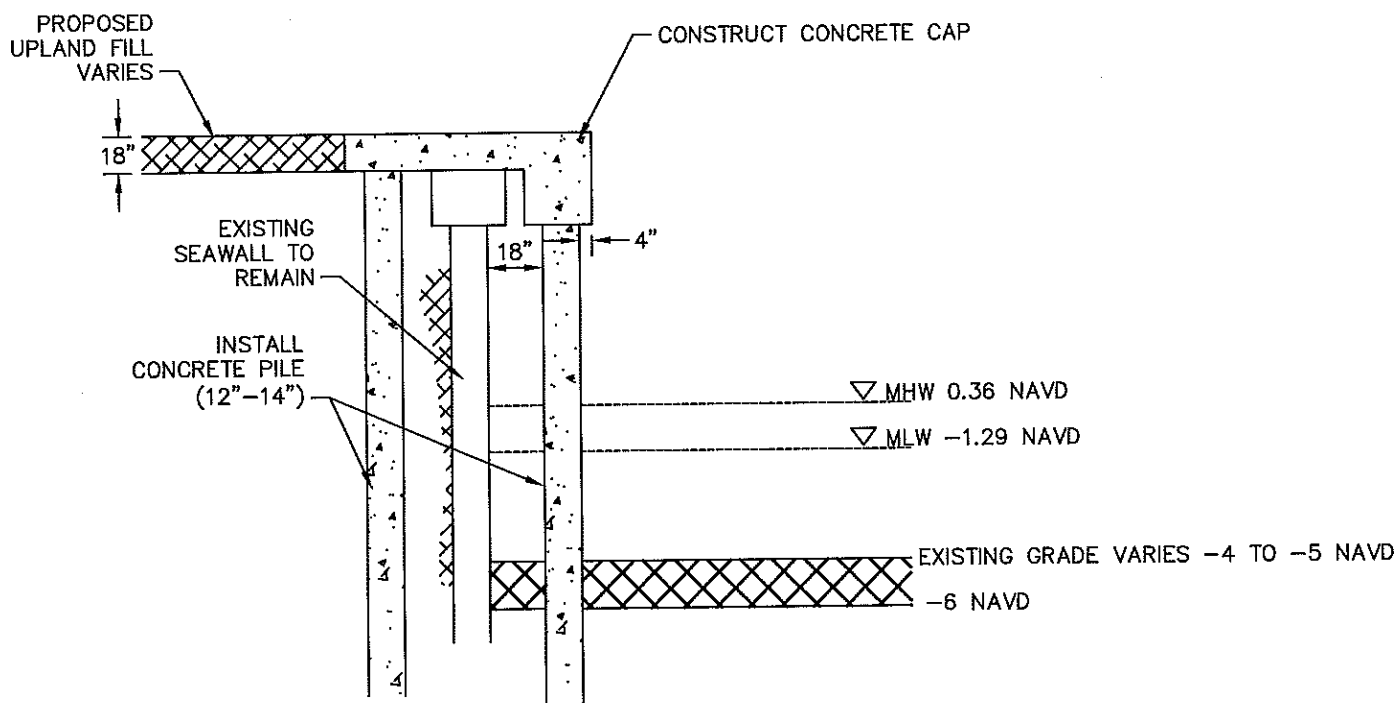

Kimley»Horn

© 2018 KIMLEY-HORN AND ASSOCIATES, INC.
445 24TH STREET, SUITE 200, VERO BEACH, FL 32960
PHONE: 772-794-4100
WWW.KIMLEY-HORN.COM CA 00000696

VISTA CLARA MARINA

SECTION A-A (TYPICAL)

SHEET NUMBER

3

Plotted By: Schulz, Ryan Sheet Set: KHA Layout: 4 November 21, 2018 01:29:01pm K:\VRB_Environmental\40403001 Vista Clara\CAD\2018-10-18\VRB CLARA MARINA.dwg
This document, together with the concepts and designs presented herein, is an instrument of service, as an instrument of service, is intended only for the specific purpose and client for which it was prepared. No part of this document shall be reproduced or transmitted in any form or by any means, electronic, mechanical, photocopying, recording, or by any information storage and retrieval system, without the prior written permission of Kimley-Horn and Associates, Inc.

PROPOSED
UPLAND FILL
VARIES

EXISTING
SEAWALL TO
BE REMOVED

EXISTING TIMBER DOCK TO
BE REMOVED

3.0'

3.5

NOTES:
1. AVERAGE CUT IS
APPROXIMATELY 1.5'

▽ MHW 0.36 NAVD

▽ MLW -1.29 NAVD

EXISTING BOTTOM VARIES
-4 TO -5 NAVD

-6.0

EXISTING

PROPOSED
UPLAND FILL
VARIES

PROPOSED
SEAWALL
REPLACEMENT

REPLACED TIMBER DOCK

5.0'

4.0

EXISTING
SEAWALL TO
BE REMOVED

CONCRETE
BATTER PILE

▽ MHW 0.36 NAVD

▽ MLW -1.29 NAVD

-6.0
PROPOSED DREDGING

NOTES:
1. NEW SEAWALL TO BE LOCATED
LANDWARD OF EXISTING SEAWALL.
2. AVERAGE CUT IS APPROXIMATELY 1.5'

8"-12" LIMEROCK
ON FILTER CLOTH

PROPOSED

Kimley»Horn

© 2018 KIMLEY-HORN AND ASSOCIATES, INC.
445 24TH STREET, SUITE 200, VERO BEACH, FL 32960
PHONE: 772-794-4100
WWW.KIMLEY-HORN.COM CA 00000696

VISTA CLARA MARINA

SECTION B-B

SHEET NUMBER

4