

**AUGUST 16, 2019**

# ***PUBLIC NOTICE***

Permit Application Number SAJ-1995-03788(SP-MRE)

TO WHOM IT MAY CONCERN: The Jacksonville District of the U.S. Army Corps of Engineers (Corps) has received an application for a Department of the Army permit pursuant to Section 10 of the Rivers and Harbors Act of 1899 (33 U.S.C. §403) as described below:

APPLICANT: Dames Point Workboats, LLC  
Attn: Mr. William Shafnacker  
5118 Heckscher Drive  
Jacksonville, Florida 32226

**WATERWAY AND LOCATION:** The project would affect navigable waters of the United States, including tidal wetlands, associated with the St. Johns River “Back Channel” north of Blount Island. This section of waterway encompasses a Federal Channel associated with the overall Jacksonville Harbor Channel. The project site is located at 5118 Heckscher Drive and properties contiguous to that address to the east and west, in Section 12, Township 1 South, Range 27 East, Jacksonville, Duval County, Florida.

**APPROXIMATE CENTRAL COORDINATES:**      Latitude 30.416980°  
Longitude -81.536014°

PROJECT PURPOSE:

Basic: The basic project purpose is access to navigable waters.

Overall: The overall project purpose is the establishment of a commercial marina and mooring field.

EXISTING CONDITIONS:

The project site combines several properties, including a former residential parcel. The applicant purchased the adjacent properties and converted the sites to support a commercial endeavor. The applicant recently demolished the residence and placed a mobile unit on that property as an office. The parcels are contiguous to the St. Johns River “Back Channel”. The near shore area along each parcel supports emergent marsh vegetation including black needle rush (*Juncus roemerianus*) and saltmarsh cordgrass (*Spartina alterniflora*).

On February 25, 2014, the Florida Department of Environmental Protection (DEP) issued a State Programmatic General Permit (SPGP), file number 16-234371-001-EI, for the dock that is located on "Lot 7". At the time of permitting, the dock was proposed as a single-family dock and qualified under the SPGP to receive delegated federal authorization. However, as the structure was, and is, intended for commercial use, the SPGP is not an appropriate authorization; and, Corps is evaluating this structure for after-the-fact authorization.

## PROPOSED WORK:

The applicant seeks after-the-fact authorization for an existing dock at a parcel identified as “Lot 7”, authorization to improve/extend that existing dock, authorization to construct two new docks from parcels identified as “Lot 8” and “Lot 9”; install 3 multi-pile mooring pilings along the southern border of a State of Florida Submerged Land Lease within open water of the “Back Channel”, and four pilings along the eastern border of that submerged land lease area. The work would facilitate the use of the property as a storage for vessels and/or barges. The applicant’s company currently includes a fleet of 8 barges (10 feet to 130 feet in length) and 12 vessels (14 feet to 46 feet in length). The applicant also intends to long-term moor several smaller vessels, including a tow vessel used to aid local stranded/incapacitated vessels.

The project does not incorporate the discharge of dredge or fill material into waters of the United States, including wetlands, nor the installation of additional shoreline stabilization materials (including, but not limited to, bulkheads and/or riprap).

**AVOIDANCE AND MINIMIZATION INFORMATION** – The applicant has provided the following information in support of efforts to avoid and/or minimize impacts to the aquatic environment:

The applicant indicates that the work proposed is the minimum necessary to accommodate the expected number of vessels stored at the site.

**COMPENSATORY MITIGATION** – The applicant has provided the following explanation why compensatory mitigation should not be required:

The applicant has expressed an opinion that the project would not result in the loss of aquatic ecological services and values; and, therefore, compensatory mitigation should not be required.

**CULTURAL RESOURCES:** The Corps is not aware of any known historic properties within the permit area. By copy of this public notice, the Corps is providing information for review. Our final determination relative to historic resource impacts is subject to review by and coordination with the State Historic Preservation Officer and those federally recognized tribes with concerns in Florida and the Permit Area.

## ENDANGERED SPECIES:

**Red Cockaded Woodpecker (*Picoides borealis*):** The project site is within a consultation area identified by the Corps and the U.S. Fish and Wildlife Service (FWS) for Red Cockaded Woodpecker. Therefore, this species may be present at the project site. Habitat for Red Cockaded Woodpecker typically incorporates mature pine woodlands; and, optimal habitat is characterized as a broad savanna with a scattered overstory of large pines and a dense groundcover containing a diversity of grass and shrub species. Nesting and roosting occur in cavity trees that are almost exclusively old, living, flat-topped pine trees. The project site does not encompass typical or optimum habitat; or, trees capable of supporting cavities. Further, as significant forested habitat is located near the project site, it is likely that this species would only opportunistically forage at the site, which the development of the site would not preclude. Therefore, the Corps concludes that the project would have *no effect* on this species.

**Wood Stork (*Mycteria americana*):** The project site is within the core foraging area of the Pumpkin Hill (594015), Cedar Point Road (594003), and Jacksonville Zoo Wood Stork colonies. Therefore, this species may be present at the project site. The project would affect less than

0.5 acre of suitable foraging habitat for Wood Storks (specifically, the limited area of near-shore tidal marsh that would be traversed by the proposed docks). In consideration of this information, the Corps utilized *The Corps of Engineers, Jacksonville District, U.S. Fish and Wildlife Service, Jacksonville Ecological Services Field Office and State of Florida Effect Determination Key for the Wood Stork in Central and North Peninsular Florida, September 2008*, to determine potential effects upon this species. Use of this key resulted in the sequence A-B-C-*may affect, but is not likely to adversely affect*. The FWS previously indicated that they concur with determinations of *may affect, not likely to adversely affect* based on the key for Wood Storks; and, that no additional consultation is necessary.

Manatee (*Trichechus manatus*): Manatee frequent waters of the St. Johns River, including the "Back Channel". Therefore, this species may be present at the project site. The Corps reviewed the project utilizing *The Corps of Engineers, Jacksonville District, and the State of Florida Effect Determination Key for the Manatee in Florida, April 2013*. Use of this key resulted in the sequence A-B-C-G-H-I-J-K-N-O-P- *may affect, but is not likely to adversely affect*. The Corps partially based this determination on the implementation of the *Standard Manatee Conditions for In-Water Work, 2011*. The FWS previously indicated that they concur with determinations of *may affect, not likely to adversely affect* based on the key for manatee; and, that no additional consultation is necessary.

Marine turtles [e.g., hawksbill turtle (*Eretmochelys imbricata*), leatherback turtle (*Dermochelys coriacea*), green turtle (*Chelonia mydas*), loggerhead turtle (*Caretta caretta*), and Kemp's ridley turtle (*Lepidochelys kempi*)], Atlantic sturgeon (*Acipenser oxyrinchus oxyrinchus*), and shortnose sturgeon (*Acipenser brevirostrum*) utilize the tidal waters of the St. Johns River, including the "Back Channel". The Corps evaluated the proposed work utilizing the National Marine Fisheries Service (NMFS) *Jacksonville District's Programmatic Biological Opinion* (JAXBO) dated 20 November 2017. The JAXBO analyzes the effects from 10 categories of minor in-water activities occurring in Florida and the U.S. Caribbean on sea turtles (loggerhead, leatherback, Kemp's ridley, hawksbill, and green), smalltooth sawfish, Nassau grouper, scalloped hammerhead shark, Johnson's seagrass, sturgeon (Gulf, shortnose, and Atlantic), corals (elkhorn, staghorn, boulder star, mountainous star, lobed star, rough cactus, and pillar), whales (North Atlantic right whale, sei, blue, fin, and sperm), and designated critical habitat for Johnson's seagrass, smalltooth sawfish, sturgeon (Gulf and Atlantic), sea turtles (green, hawksbill, leatherback, loggerhead), North Atlantic right whale, and elkhorn and staghorn corals in accordance with Section 7 of the ESA. Based on past permitting practices of the Corps and review of consultations with similar in-water construction activities, Project Design Criteria (PDCs) were identified in the JAXBO that typically have been applied to permitted in-water construction activities. These PDCs ensure effects of in-water construction activities are minimal in nature and do not result in adverse effects to listed species or to essential features of designated critical habitat. For this verification, the Corps conducted a project specific review to ensure that all of the PDCs were met. In accordance with the project-specific review process established in the JAXBO, a PDC checklist, certification that the activity meets the applicable PDCs, and supporting documentation for the proposed activity will be electronically mailed to the NMFS. Therefore, the Jacksonville District will satisfy the project-specific review requirements stipulated in the JAXBO and will satisfy its obligation under the ESA for the above-listed species and critical habitats within the NMFS purview. In consideration of the JAXBO, as the project would result in the installation of pile-supported structures incorporating the installation of wood piles, the project *may affect, but is not likely to adversely affect* the species evaluated.

The Corps executed a *Resources At Risk* (RAR) report. The RAR did not indicate that the site is utilized by, or contains habitat critical to, any other federally listed threatened or endangered species. The Corps also reviewed geospatial data and other available information. The Corps has not received or discovered any information that the project site is utilized by, or contains habitat critical to, any other federally listed threatened or endangered species.

**ESSENTIAL FISH HABITAT (EFH):** This notice initiates consultation with the National Marine Fisheries Service on EFH as required by the Magnuson-Stevens Fishery Conservation and Management Act 1996. The near-shore structures could temporarily affect approximately 0.10 acre of emergent marsh vegetation. Separately, the remainder of the proposed structures would be situated within non-vegetated, open-water, habitat. The overall area likely is utilized by various life stages of shrimp (*Farfantepenaeus* spp., *Penaeus* sp., and/or *Litopenaeus* spp.) and/or snapper (*Lutjanus* spp.) and grouper (*Mycteroperca* spp. and/or *Epinephelus* spp.). Our initial determination is that the proposed action would not have a substantial adverse impact on EFH or federally managed fisheries in the St. Johns River. Our final determination relative to project impacts and the need for mitigation measures is subject to review by and coordination with the National Marine Fisheries Service.

**NOTE:** This public notice is being issued based on information furnished by the applicant. This information has not been verified or evaluated to ensure compliance with laws and regulation governing the regulatory program. The Corps has not field-inspected the proposed extent of wetlands encompassed by the overall project site to verify the extent of Federal jurisdiction. However, the upland-marsh delineation provided by the applicant appears to be an accurate representation of the extent of Federal jurisdiction.

**AUTHORIZATION FROM OTHER AGENCIES:** Water Quality Certification and/or Coastal Zone Consistency may be required from the Florida Department of Environmental Protection.

**COMMENTS** regarding the potential authorization of the work proposed should be submitted in writing to the attention of the District Engineer through the Jacksonville Permits Section, Post Office Box 4970, Jacksonville, Florida 32232 within 30 days from the date of this notice.

The decision whether to issue or deny this permit application will be based on the information received from this public notice and the evaluation of the probable impact to the associated wetlands. This is based on an analysis of the applicant's avoidance and minimization efforts for the project, as well as the compensatory mitigation proposed.

**QUESTIONS** concerning this application should be directed to the project manager, Mark Evans, in writing at the Jacksonville Permits Section, Post Office Box 4970, Jacksonville, Florida 32232; by electronic mail at [mark.r.evans@usace.army.mil](mailto:mark.r.evans@usace.army.mil); by facsimile transmission at (904)232-1940; or, by telephone at (904)232-2028.

**ADDITIONAL INFORMATION:** After reviewing all available information pertaining to the completed work, the Department of the Army has not recommended legal action at this time. Final determination regarding legal action will be made after review of the project through the permit procedure.

**IMPACT ON NATURAL RESOURCES:** Coordination with U.S. Fish and Wildlife Service, Environmental Protection Agency (EPA), the National Marine Fisheries Services, and other Federal, State, and local agencies, environmental groups, and concerned citizens generally

yields pertinent environmental information that is instrumental in determining the impact the proposed action will have on the natural resources of the area.

**EVALUATION:** The decision whether to issue a permit will be based on an evaluation of the probable impact including cumulative impacts of the proposed activity on the public interest. That decision will reflect the national concern for both protection and utilization of important resources. The benefits, which reasonably may be expected to accrue from the proposal, must be balanced against its reasonably foreseeable detriments. All factors which may be relevant to the proposal will be considered including cumulative impacts thereof; among these are conservation, economics, esthetics, general environmental concerns, wetlands, historical properties, fish and wildlife values, flood hazards, floodplain values, land use, navigation, shoreline erosion and accretion, recreation, water supply and conservation, water quality, energy needs, safety, food, and fiber production, mineral needs, considerations of property ownership, and in general, the needs and welfare of the people. Evaluation of the impact of the activity on the public interest will also include application of the guidelines promulgated by the Administrator, EPA, under authority of Section 404(b) of the Clean Water Act or the criteria established under authority of Section 102(a) of the Marine Protection Research and Sanctuaries Act of 1972. A permit will be granted unless its issuance is found to be contrary to the public interest.

The US Army Corps of Engineers (Corps) is soliciting comments from the public; Federal, State, and local agencies and officials; Indian Tribes; and other Interested parties in order to consider and evaluate the impacts of this proposed activity. Any comments received will be considered by the Corps to determine whether to issue, modify, condition, or deny a permit for this proposal. To make this determination, comments are used to assess impacts to endangered species, historic properties, water quality, general environmental effects, and the other public interest factors listed above. Comments are also used to determine the need for a public hearing and to determine the overall public interest of the proposed activity.

**COASTAL ZONE MANAGEMENT CONSISTENCY:** In Florida, the State approval constitutes compliance with the approved Coastal Zone Management Plan. In Puerto Rico, a Coastal Zone Management Consistency Concurrence is required from the Puerto Rico Planning Board. In the Virgin Islands, the Department of Planning and Natural Resources permit constitutes compliance with the Coastal Zone Management Plan.

**REQUEST FOR PUBLIC HEARING:** Any person may request a public hearing. The request must be submitted in writing to the District Engineer within the designated comment period of the notice and must state the specific reasons for requesting the public hearing.







# Upland Connections

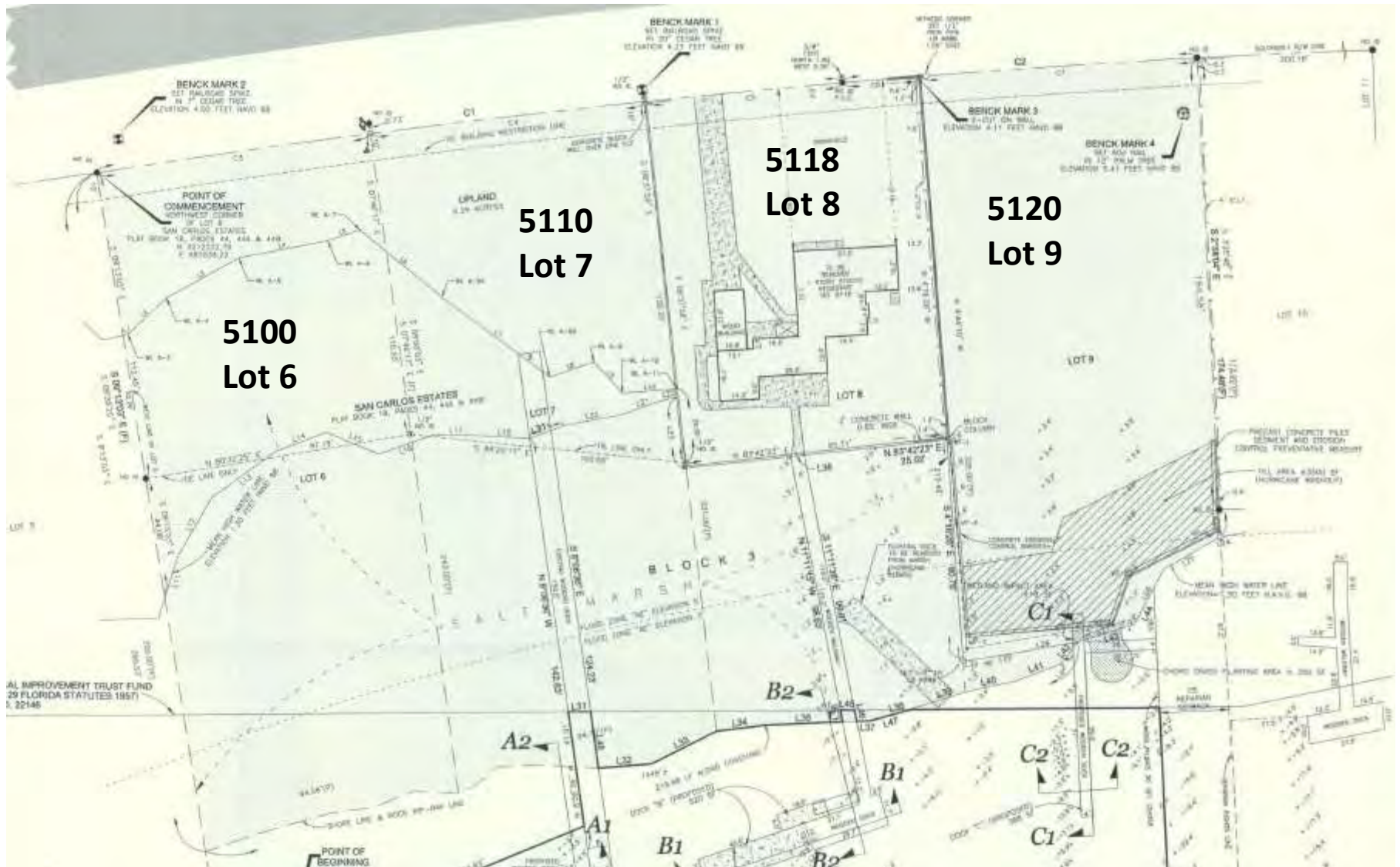

# Waterfront Improvements

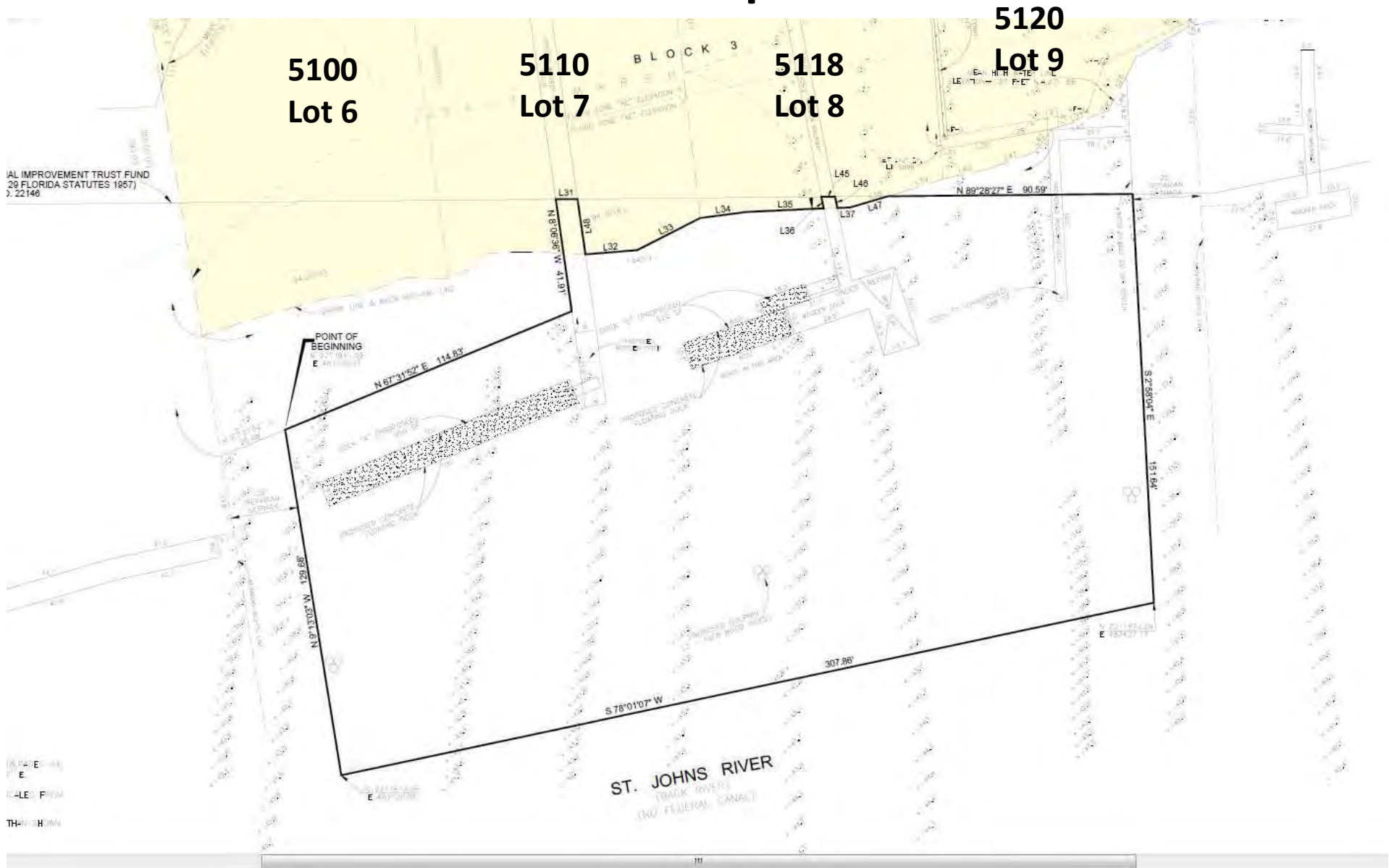



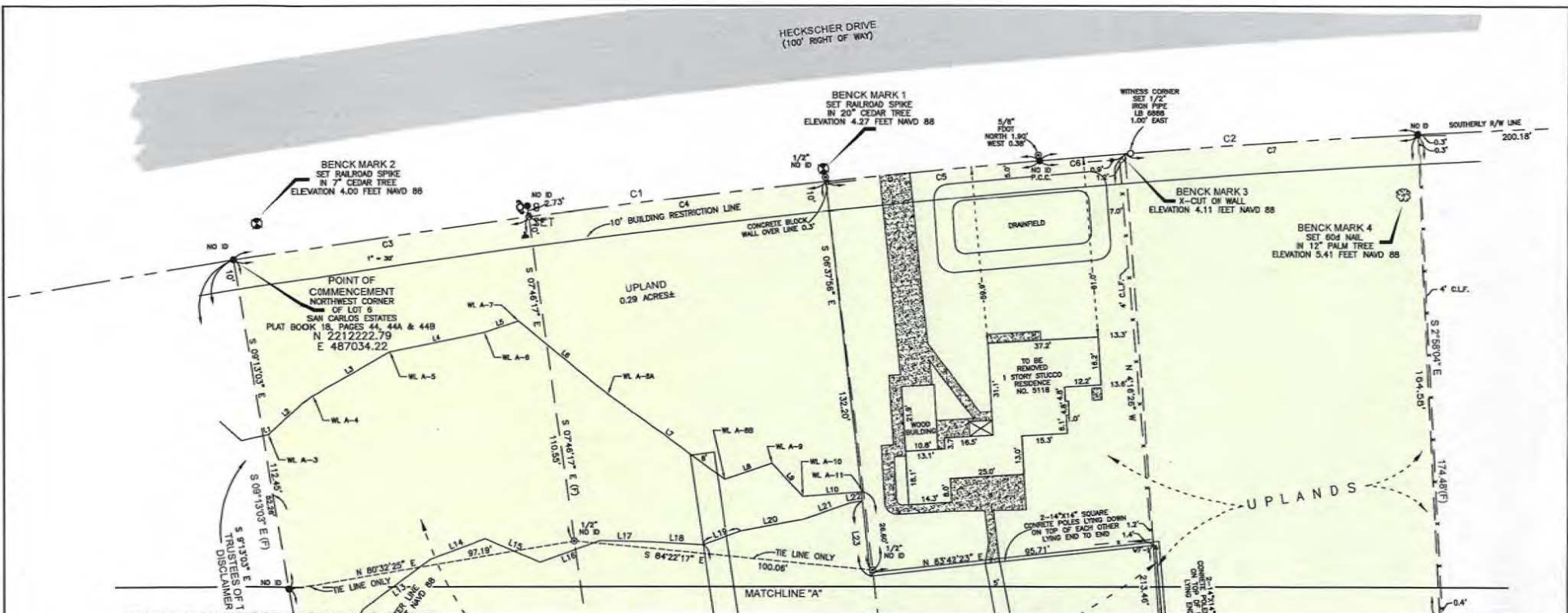

# SPECIFIC PURPOSE SURVEY TO SHOW SUBMERGED LAND LEASE

OF  
LOTS 6, 7, 8 AND 9, BLOCK 3, SAN CARLOS ESTATES  
ACCORDING TO THE PLAT SHOWN HEREON AS RECORDED IN  
PLAT BOOK 18, PAGES 44, 44A AND 44B  
OF THE CURRENT PUBLIC RECORDS OF DUVAL COUNTY, FLORIDA  
A PORTION OF SECTION 18, TOWNSHIP 1 SOUTH, RANGE 28 EAST  
DUVAL COUNTY, FLORIDA

## SURVEYORS NOTES:

- THIS IS A FIELD SURVEY.
- BEARINGS REFER TO THE EAST LINE OF LOT 7, PLAT OF SAN CARLOS ESTATES, PLAT BOOK 18, PAGES 44, 44A & 44B, HOLDING MONUMENTATION SHOWN FOUND IN PLACE, BEARING BEING S 06°37'56" E.
- PROPERTY HEREON LIES IN FLOOD ZONE "AE" (ELEVATION 5) AND "AE" (ELEVATION 7) AS SCALED FROM FLOOD INSURANCE RATE MAP 1203100216H, DATED JUNE 3, 2013.
- UNDERGROUND IMPROVEMENTS SUCH AS FOUNDATIONS AND UTILITIES WERE NOT LOCATED OTHER THAN SHOWN.
- WETLANDS FLAGS WERE PLACED BY LG2 ENVIRONMENTAL SOLUTIONS, INC.
- BENCH MARK ORIGIN: CONTROL POINT D09225, DESIGNATION 872 0203 9 T&L, ELEVATION 12.91 FEET NAVD 88, ELEVATIONS SHOWN HEREON REFER TO NAVD 1988 AND ARE IN FEET, SITE BENCHMARKS ARE BASED ON THIS CONTROL POINT AND ARE SHOWN ON THIS SURVEY.
- THIS MEAN HIGH WATER LINE SURVEY MEETS THE REQUIREMENTS OF CHAPTER 177, PART II, FLORIDA STATUTES AND IS RECORDED IN THE PUBLIC REPOSITORY OF THE FLORIDA DEPARTMENT OF ENVIRONMENTAL PROTECTION, BUREAU OF SURVEYING AND MAPPING AS A MEAN HIGH WATER LINE SURVEY, FILE NO. 85026.
- THE MEAN HIGH WATER LINE SHOWN ON THIS SURVEY WAS ESTABLISHED BY TIDE STATION, ID 0203, MEAN HIGH WATER ELEVATION 1.28 NAVD 88 AND TIDE INTERPOLATION POINT, D 4711, MEAN HIGH WATER ELEVATION 1.34 NAVD 88 AND WAS INTERPOLATED AT THE SITE BEING ELEVATION 1.30 FEET NAVD.
- STATE PLANE COORDINATES SHOWN HEREON REFER TO FLORIDA STATE PLANE, FLORIDA EAST ZONE, NORTH AMERICAN DATUM OF 1983/2011 ADJUSTMENT AND ARE BASED ON GEODETIC SURVEY PERFORM BY THIS FIRM, DATED 05/17/2017.
- SOURCES OF INFORMATION:  
\* BOUNDARY SURVEY BY ANTHONY PAUL O'NEIL, DATED 10/17/2011  
CERTIFIED TO:  
BOARD OF TRUSTEES OF THE INTERNAL IMPROVEMENT TRUST FUND OF THE STATE OF FLORIDA  
JAMES POINT WORK BOATS LLC.

REVISED DECEMBER 11, 2018 TO SHOW PROPOSED DOCK LOCATION  
REVISED OCTOBER 23, 2018 TO SHOW SURVEY BY COASTAL LAND SURVEYORS, INC.  
REVISED MAY 16, 2018 TO REVISED LEASE AREA  
REVISED APRIL 25, 2018 TO REVISED LEASE AREA  
REVISED FEBRUARY 26, 2018 TO REVISED LEASE AREA  
REVISED DECEMBER 21, 2017 TO REMOVE CONCRETE BLOCK WALL AND REPLACE WITH 14"x14" CONCRETE POLES LYING DOWN  
REVISED NOVEMBER 6, 2017 TO REVISED LEASE AREA  
REVISED JUNE 6, 2017 TO SHOW MEAN HIGH WATER LINE & DOCK IMPROVEMENTS  
REVISED MAY 28, 2019 TO SHOW FEDERAL CHANNEL AND CHANGE DESCRIPTION  
REVISED JULY 16, 2019 TO CHANGE SCALE

## LEGEND:

- = FOUND 1/2" IRON PIPE UNLESS OTHERWISE NOTED
- ⊙ = FOUND IRON ROD UNLESS OTHERWISE NOTED
- ⊙ = SET 1/2" IRON PIPE & CAP STAMPED LB 6888
- ⊙ = FOUND 4"x4" CONCRETE MONUMENT UNLESS OTHERWISE NOTED
- △ = CALCULATED CORNER
- X = FENCE
- = OVERHEAD UTILITY LINES
- = UTILITY POLE
- = GUY POLE
- ⊙ = GUY ANCHOR
- ⊙ = UNDERGROUND TELEPHONE RISER BOX
- ⊙ = WELL
- ⊙ = MAIL BOX
- R.L.S. = REGISTERED LAND SURVEYOR
- P.L.S. = PROFESSIONAL LAND SURVEYOR
- L.S. = LICENSED SURVEYOR
- D.B. = DEED BOOK
- O.R.B. = OFFICIAL RECORD BOOK
- P.G. = PAGE
- (F) = FIELD MEASURED
- (P) = PLAT
- (C) = CALCULATED
- ID = IDENTIFICATION
- LB = LICENSED BUSINESS
- WL = WETLAND FLAG
- P.C.C. = POINT OF COMPOUND CURVE
- T.I.L.T.F. = TRUSTEES OF THE INTERNAL IMPROVEMENT TRUST FUND

- ASPHALT PAVEMENT
- CONCRETE
- BOUNDARY
- 14"x14" CONCRETE POLES



MEAN HIGH WATER LINE 1.30 FEET NAVD 88  
3.43 FEET  
MEAN LOW WATER LINE -2.13 FEET NAVD 88

SCALE IN FEET

Richard J. Jenkins, DATED 09/22/2016  
FLORIDA REGISTERED LAND SURVEYOR NO. 4421  
NOT VALID WITHOUT THE SIGNATURE AND THE ORIGINAL RAISED  
SEAL OF A FLORIDA LICENSED SURVEYOR AND MAPPER



**LD  
BRADLEY**  
LAND SURVEYORS  
510 SOUTH 5TH STREET  
MACLENNY, FLORIDA 32063  
PHONE (904) 786-6400 FAX (904) 786-1479  
LICENSED BUSINESS NO. 6886

W.O. NO. 17-068  
CHECKED BY: RJJ

DATE: 09/22/2016  
CAD FILE: 17086 SLL REV.DWG

DRAFTED BY: DHB  
FB PG





IP DOCKS INC.  
ERGED LANDS LEASE  
D SURVEY BY  
SUVRYORS, INC.  
DATED 01/09/2013

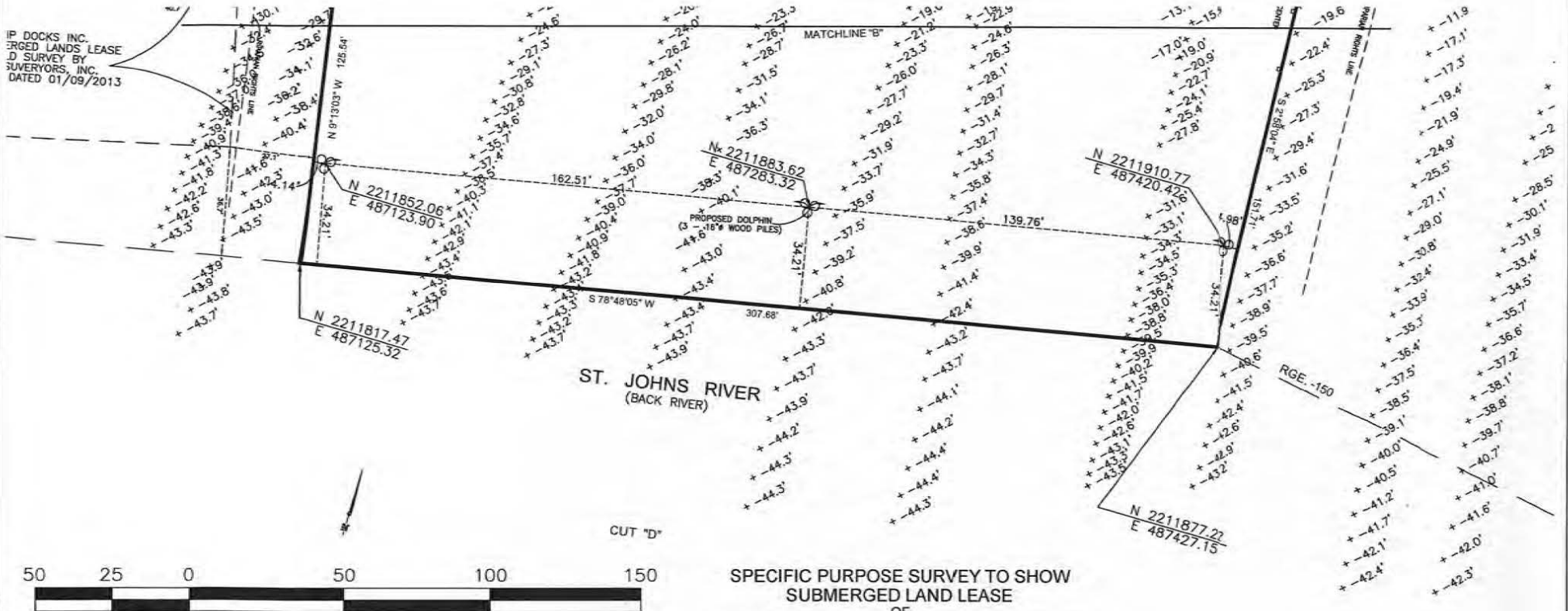

**SPECIFIC PURPOSE SURVEY TO SHOW  
SUBMERGED LAND LEASE**

OF  
LOTS 6, 7, 8 AND 9, BLOCK 3, SAN CARLOS ESTATES  
ACCORDING TO THE PLAT SHOWN HEREON AS RECORDED IN  
PLAT BOOK 18, PAGES 44, 44A AND 44B  
OF THE CURRENT PUBLIC RECORDS OF DUVAL COUNTY, FLORIDA  
A PORTION OF SECTION 18, TOWNSHIP 1 SOUTH, RANGE 28 EAST  
DUVAL COUNTY, FLORIDA

N 2211529.90  
E 486445.16  
RGE. 00

MEAN HIGH WATER LINE 1.30 FEET NAVD 88  
3.43 FEET  
MEAN LOW WATER LINE -2.13 FEET NAVD 88

**LEGEND:**

- = FOUND 1/2" IRON PIPE UNLESS OTHERWISE NOTED
- ⊙ = FOUND IRON ROD UNLESS OTHERWISE NOTED
- = SET 1/2" IRON PIPE & CAP STAMPED LB 6888
- = FOUND 4"x4" CONCRETE MONUMENT UNLESS OTHERWISE NOTED
- △ = CALCULATED CORNER
- X = FENCE
- OU = OVERHEAD UTILITY LINES
- = UTILITY POLE
- = GUY POLE
- ⊙ = GUY ANCHOR
- ⊙ = UNDERGROUND TELEPHONE RISER BOX
- ⊙ = WELL
- ⊙ = MAIL BOX

- R.L.S. = REGISTERED LAND SURVEYOR
- P.L.S. = PROFESSIONAL LAND SURVEYOR
- L.S. = LICENSED SURVEYOR
- D.B. = DEED BOOK
- O.R.B. = OFFICIAL RECORD BOOK
- P.G. = PAGE
- (F) = FIELD MEASURED
- (P) = PLAT
- (C) = CALCULATED
- ID = IDENTIFICATION
- LB = LICENSED BUSINESS
- WL = WETLAND FLAG
- P.C.C. = POINT OF COMPOUND CURVE
- T.I.I.T.F. = TRUSTEES OF THE INTERNAL IMPROVEMENT TRUST FUND

- = ASPHALT PAVEMENT
- = CONCRETE
- = BOUNDARY
- = 14"x14" CONCRETE POLES

**LD  
BRADLEY**  
LAND SURVEYORS  
Our World Knows Us... Now We Know You

L. D. BRADLEY LAND SURVEYORS  
510 SOUTH 5TH STREET  
MACLENNY, FLORIDA 32063  
PHONE (904) 786-8400 FAX (904) 786-1479  
LICENSED BUSINESS No. 6888



LINE TABLE		
LINE	BEARING	LENGTH
L1	N 77°13'58" E	1.83'
L2	N 46°13'30" E	19.18'
L3	N 60°41'02" E	29.96'
L4	N 78°40'19" E	32.78'
L5	N 71°53'36" E	12.42'
L6	S 50°19'17" E	38.58'
L7	S 53°39'03" E	48.54'
L8	N 71°19'41" E	16.88'
L9	S 42°53'02" E	15.25'
L10	N 85°36'49" E	19.94'
L11	N 17°07'04" E	16.17'
L12	N 29°36'51" E	24.34'
L13	N 53°53'26" E	28.32'
L14	N 69°36'04" E	19.94'
L15	S 67°16'12" E	20.45'
L16	N 70°11'35" E	21.34'
L17	S 88°30'37" E	16.20'
L18	S 87°00'37" E	18.44'
L19	N 69°26'52" E	13.18'
L20	N 79°22'26" E	21.51'
L21	N 70°23'59" E	16.61'
L22	N 80°22'38" E	3.97'
L23	S 06°14'54" E	25.58'
L24	S 78°34'30" W	0.60'
L25	S 59°15'27" W	23.17'
L26	S 27°53'46" W	22.40'
L27	N 72°08'58" E	21.53'
L28	N 79°22'40" E	18.55'
L29	N 80°10'24" E	21.33'
L30	S 87°06'15" E	2.18'
L31	N 89°28'27" E	8.07'
L32	N 85°26'09" E	19.33'
L33	N 63°02'13" E	26.28'
L34	N 82°33'52" E	17.65'
L35	N 87°23'40" E	28.24'
L36	N 11°11'15" W	4.37'
L37	N 88°00'12" E	4.79'
L38	N 73°28'03" E	21.44'
L39	N 72°00'38" E	14.57'
L40	N 77°45'17" E	18.09'
L41	N 69°24'23" E	17.87'

L42	N 36°27'08" E	10.36'
L43	N 72°08'58" E	21.53'
L44	N 27°53'46" E	14.79'
L45	N 89°28'27" E	5.09'
L46	S 11°11'38" E	4.24'
L47	N 73°28'03" E	14.67'
L48	S 08°06'36" E	20.69'

# SPECIFIC PURPOSE SURVEY TO SHOW SUBMERGED LAND LEASE

OF  
LOTS 6, 7, 8 AND 9, BLOCK 3, SAN CARLOS ESTATES  
ACCORDING TO THE PLAT SHOWN HEREON AS RECORDED IN  
PLAT BOOK 18, PAGES 44, 44A AND 44B  
OF THE CURRENT PUBLIC RECORDS OF DUVAL COUNTY, FLORIDA  
A PORTION OF SECTION 18, TOWNSHIP 1 SOUTH, RANGE 28 EAST  
DUVAL COUNTY, FLORIDA

CURVE TABLE						
CURVE	DELTA	RADIUS	LENGTH	TANGENT	CHORD BEARING	CHORD DISTANCE
C1	4°00'11"	3890.20'	271.80'	135.95'	S 82°55'07" W	271.74'
C2	2°02'41"	3600.83'	128.50'	64.25'	S 85°56'33" W	128.49'
C3	1°28'22"	3890.20'	99.99'	50.00'	S 81°39'12" W	99.99'
C4	1°28'21"	3890.20'	99.98'	49.99'	S 83°07'34" W	99.98'
C5	1°03'28"	3890.20'	71.82'	35.91'	S 84°23'28" W	71.82'
C6	0°27'12"	3600.83'	28.49'	14.25'	S 85°08'48" W	28.49'
C7	1°35'28"	3600.83'	100.00'	50.01'	S 86°10'09" W	100.00'

## Description:





A portion of those lands lying Southerly of Section 18, Township 1 South, Range 28 East, Duval County, Florida in the St. Johns River (Back River) and being a portion of those lands lying Southerly of Lots 6 and 8 in the St. Johns River (Back River) and a portion of Lots 7, 8 and 9, Block 3 of San Carlos Estates which lies waterward of the Mean high Water line according to the Plat shown hereon as recorded in Plat Book 18, Page 44, 44A and 44B of the current public records of Duval County, Florida, and being more particularly described as follows:

Commence at the Northwest corner of Lot 6, Block 3 of San Carlos Estates according to the Plat shown hereon as recorded in Plat Book 18, Page 44, 44A and 44B of the current public records of Duval County, Florida; thence on the West line of said Lot 6 and the Southerly prolongation thereof, S 09°13'03" E, a distance of 295.03 feet; thence departing said Southerly prolongation of Lot 6, N 67°31'52" E, a distance of 25.68 feet to the Point of Beginning; thence continue N 67°31'52" E, a distance of 114.83 feet; thence N 08°06'36" W, a distance of 41.91 feet to a point on the Southerly line of Trustees of the Internal Improvement Trust Fund disclaimer (sec. 253.129 Florida Statutes 1957) No. 22146; thence on said Southerly line, N 89°28'27" E, a distance of 8.07 feet; thence departing said Southerly line, S 08°06'36" E, a distance of 20.69 feet; thence N 85°26'09" E, a distance of 19.33 feet; thence N 63°02'13" E, a distance of 26.28 feet; thence N 82°33'52" E, a distance of 17.65 feet; thence N 87°23'40" E, a distance of 28.24 feet; thence N 11°11'15" W, a distance of 4.37 feet to a point on the aforesaid Southerly line of Trustees of the Internal Improvement Trust Fund disclaimer; thence on said Southerly line, N 89°28'27" E, a distance of 5.09 feet; thence departing said Southerly line, S 11°11'38" E, a distance of 4.24 feet; thence N 88°00'12" E, a distance of 4.79 feet; thence N 73°28'03" E, a distance of 14.67 feet to a point on the aforesaid Southerly line of Trustees of the Internal Improvement Trust Fund disclaimer; thence on said Southerly line, N 89°28'27" E, a distance of 90.59 feet; thence S 02°58'04" E, a distance of 151.71 feet; thence S 78°48'05" W, a distance of 307.68 feet; thence N 09°13'03" W, a distance of 125.54 feet to the Point of Beginning.

Containing 1.128 acres, more or less (49120 square feet).

## LEGEND:

- = FOUND 1/2" IRON PIPE UNLESS OTHERWISE NOTED
- = FOUND IRON ROD UNLESS OTHERWISE NOTED
- ⊙ = SET 1/2" IRON PIPE & CAP STAMPED LB 6888
- = FOUND 4"x4" CONCRETE MONUMENT UNLESS OTHERWISE NOTED
- Δ = CALCULATED CORNER
- X— = FENCE
- DU— = OVERHEAD UTILITY LINES
- ⊕ = UTILITY POLE
- ⊙ = GUY POLE
- ⊙ = GUY ANCHOR
- ⊙ = UNDERGROUND TELEPHONE RISER BOX
- ⊙ = WELL
- ⊙ = MAIL BOX

- R.L.S. = REGISTERED LAND SURVEYOR
- P.L.S. = PROFESSIONAL LAND SURVEYOR
- L.S. = LICENSED SURVEYOR
- D.B. = DEED BOOK
- O.R.B. = OFFICIAL RECORD BOOK
- P.G. = PAGE
- (F) = FIELD MEASURED
- (P) = PLAT
- (C) = CALCULATED
- ID = IDENTIFICATION
- LB = LICENSED BUSINESS
- WL = WETLAND FLAG
- P.C. = POINT OF COMPOUND CURVE
- T.I.I.T.F. = TRUSTEES OF THE INTERNAL IMPROVEMENT TRUST FUND
-  = ASPHALT PAVEMENT
-  = CONCRETE
-  = BOUNDARY
-  = 14"x14" CONCRETE POLES

**LD**  
**BRADLEY**  
LAND SURVEYORS  
14100 E. Highway 1  
Maitland, Florida 32751

L.D. BRADLEY LAND SURVEYORS  
510 SOUTH 5TH STREET  
MACLENNY, FLORIDA 32063  
PHONE (904) 785-4400 FAX (904) 785-1479  
LICENSED BUSINESS No. 6889

OF  
 LOTS 5, 7, 8 AND 9, BLOCK 3, SAN CARLOS ESTATES  
 ACCORDING TO THE PLAT SHOWN HEREON AS RECORDED IN  
 PLAT BOOK 18, PAGES 44, 44A AND 44B  
 OF THE CURRENT PUBLIC RECORDS OF DUVAL COUNTY, FLORIDA  
 A PORTION OF SECTION 18, TOWNSHIP 1 SOUTH, RANGE 28 EAST  
 DUVAL COUNTY, FLORIDA

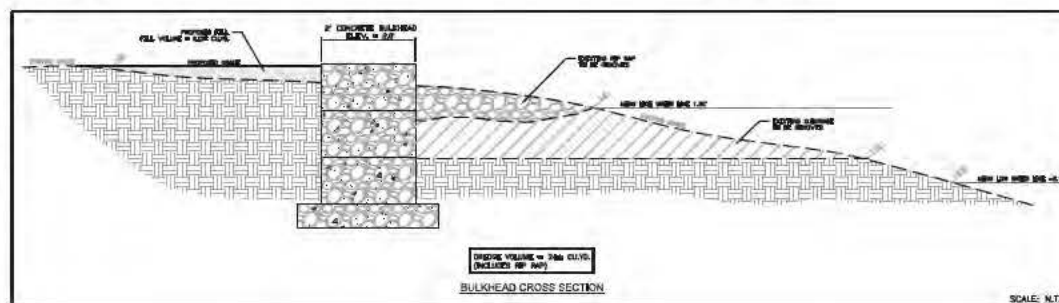
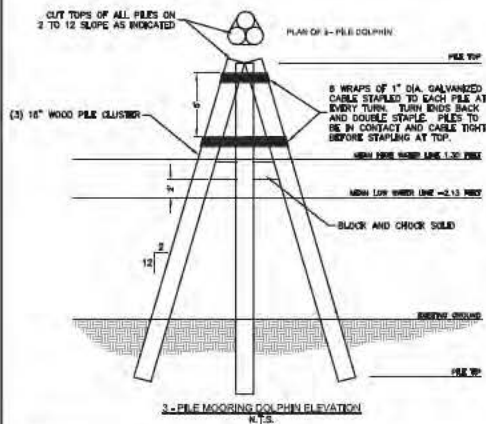
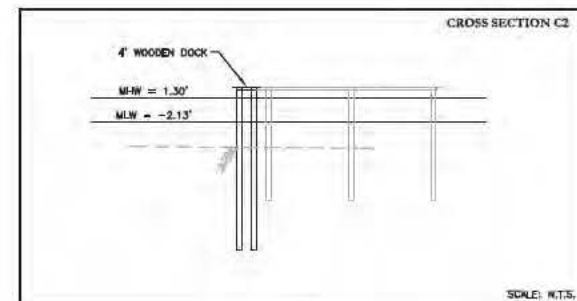
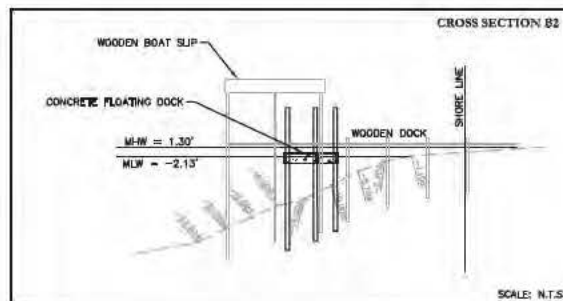
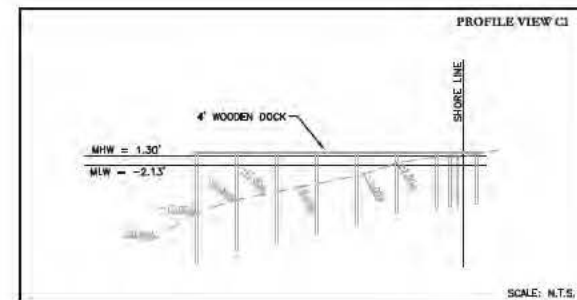
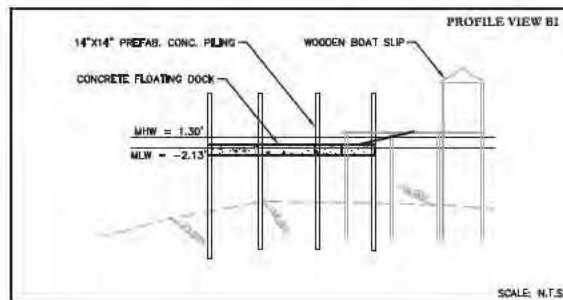
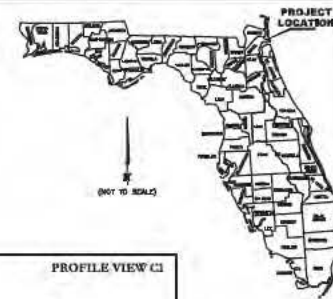

# Proposed Activity

- Construction / operation of tugboat and barge facility's overwater structures
- Mooring boats/barges
- Act as home base
  - Mainly for down time in between projects (if any)
  - Also for hurricane protection for nearby fleet (if any/if needed)
- Loading/offloading barges from the 5118 dock
  - Loading supplies: Ex. Pallets of groceries/parts loaded onto crew boat or self-propelling boat & brought offshore
  - Bring pallets to boat with Mini-excavator (5 feet wide), may eventually buy a rubber track skid (5 feet wide)
- Perform light maintenance
  - Service vessel lights, Deck winches, Cable when frayed
  - NO bottom cleaning or hull painting - haul vessels every 1-3 years for thorough bottom cleaning (or with regular service) at vessel repair facility
  - Fill vessel water tanks via hose on the dock for showers/sink use on vessels – grey water goes directly into water
  - Welding to address small repairs is anticipated to occur on the barge deck (not over water)
- Infrequent Painting
  - When barge with no paint on deck is received and destined for a Corps job site, yellow safety striping on deck & yellow-painted cleats
  - Brush/roller application, no spray painting, non-routine, every couple of years
  - Tugboat has a paint locker, eventually the site will have one as well – to be stored on a conex box at 5118 Heckscher