DRAFT INTEGRATED FEASIBILITY REPORT AND ENVIRONMENTAL IMPACT STATEMENT / ENVIRONMENTAL IMPACT REPORT (EIS/EIR)

APPENDIX N: PUBLIC INVOLVEMENT

EAST SAN PEDRO BAY
ECOSYSTEM RESTORATION STUDY
Long Beach, California

November 2019

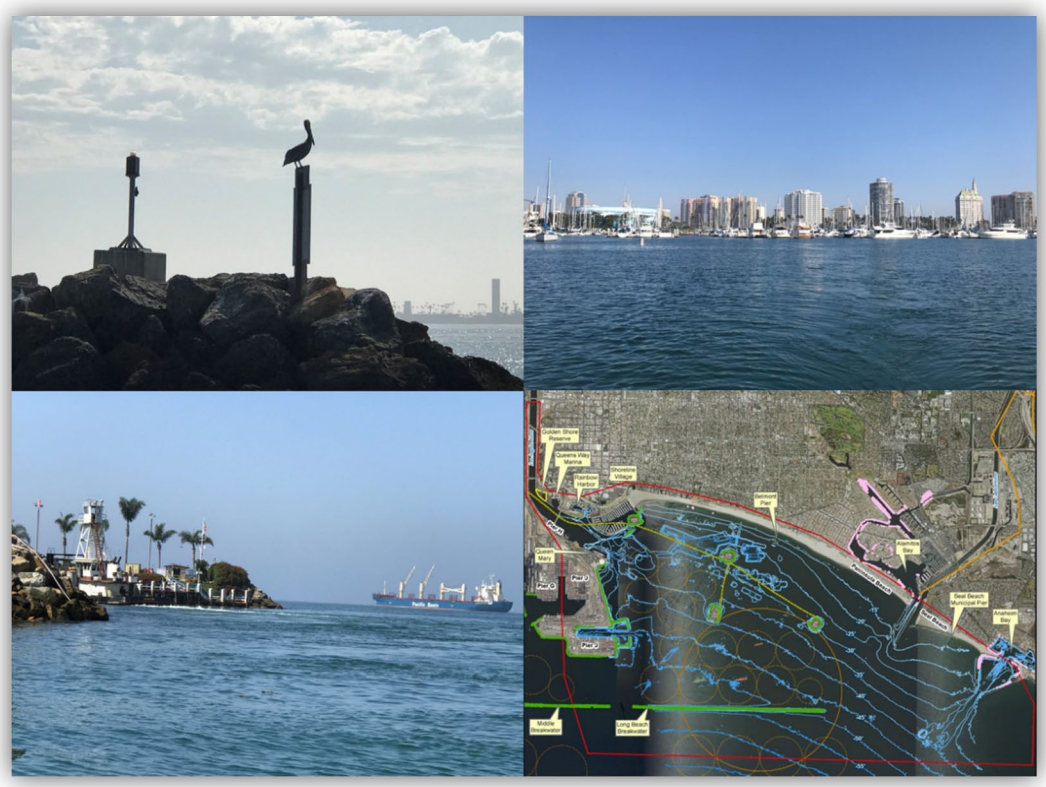

US Army Corps of Engineers®

Blank page to facilitate duplex printing

1.0 Public Scoping Meeting – Transcripts

Transcripts to the two Public Meetings held on April 7, 2016 are available upon request.

2.0 Stakeholder Coordination

During the study process, the Corps received additional input from various stakeholders and community groups, including the Surfrider Foundation, port and navigation stakeholders, the Navy, and others. In correspondence from April 2016 and June 2017 to the Corps, Surfrider Foundation provided its views and concerns regarding the study and presented the "Surfrider Alternative" for consideration by the study team. The Surfrider Alternative consists of restoring sandy bottom habitat and water circulation by reconfiguring the Long Beach Breakwater by reducing the crest elevation of the entire breakwater to a depth of minus 30 mean lower low water. As detailed in Chapter 4, lowering the entire breakwater was evaluated in the plan formulation process, along with other breakwater modifications. The Navy provided input on its concerns regarding project constraints. The port and navigation stakeholders as well as the Navy provided feedback on potential impacts to their operations from breakwater plans, summarized in the main report, Section 4.5.7: Breakwater Plans Analysis Summary.

3.0 Distribution List

Name	Email	Mailing Address	City	State	Zip
Gabrieleño Indians	admin@gabrielenoindians.org				
University of Southern California	Ahricko@usc.edu				
University of Southern California	Ahricko@usc.edu				
Tidal Influence	alene@tidalinfluence.com				
American Transportation Services	allenreyno@atsicontainer.com				
California State Assembly	Allison.Gallagher@asm.ca.gov				
Lee Andrews Group	amarquez@leeandrewsgroup.com				
Long Beach Water Department	Anatole.Falagan@lbwater.org				
Lighthouse Marina	barbara@lighthouseyachtmarina.com				
Friction Materials	bill@frictionmaterials.net				
Renegade Strategies	Brian@renstrat.com				
Biltmore Metal Fabricators Inc.	bruceh@biltmf.com				
National Oceanic and Atmospheric Administration	bryant.chesney@noaa.gov				
	bterry@eagleaggregates.com				
San Diego Regional Planning Agency	CCA@Sandag.org				
California State University Long Beach	Chris.lowe@csulb.edu				
San Diego Regional Planning Agency	christina.casgar@sandag.org				
California State University Long Beach	Christine.Whitcraft@csulb.edu				
Sandidge Consulting	clay@sandidgeconsulting.com				
South Coast Air Quality Management District	cliu@aqmd.com				
	cluckey@lineagelogistics.com				
Algolite	Cmoore@algolite.org				
Greens Party	coby@greens.org				
Lineage Logistics	csandidge@munifedenergy.com				
DJ Autobody	dae@djautobody.com				
Phillips Steel	daryl@phillipssteel.com				
	david.scott@conpaco.com				

Name	Email	Mailing Address	City	State	Zip
Southern California Coastal Water Research Project	davidg@sccwrp.org				
	dcharleston@ajcsb.com				
International Bird Rescue	devin.hanson@bird-rescue.org				
Oxbow	digran.khalili@oxbow.com				
Tesoro Corp	donna.m.dirocco@tsocorp.com				
National Resource Defense Council	dpettit@nrdc.org				
Port of Long Beach	duane.kenagy@polb.com				
Lee Andrews Group	dvela@leeandrewsgroup.com				
	erica.phillips@wsu.com				
Southern California Coastal Water Research Project	erics@sccwrp.org				
Los Angeles Department of Water and Power	evi.boncato@ladwp.com				
Future Ports	ewarren@futureports.org				
Weightmasters Murphy	frank@weighmastersmurphy.com				
Southwest Generation	FudalskiI@SouthwestGen.com				
Larson Boats	george@larsonboat.com				
Huntington Beach Union High School District	ggoran@hbuhsd.edu				
City of Commerce	ginan@ci.commerce.ca.us				
Air Products and Chemicals, Inc.	glickjh@airproducts.com				
Seventh Wave Surf Shop	gosurf@seventhwavesurfshop.com				
California State Coastal Conservancy	Greg.Gauthier@scc.ca.gov				
Los Angeles Newspaper Group	greg.yee@langnews.com				
Department of Justice	harrison.pollak@doj.ca.gov				
Alameda Corrdor Engineering Team	hersh@trenchteam.com				
	hung.p.nguyen@sea-launch.com				
Tidal Influence	info@tidalinfluence.com				

Name	Email	Mailing Address	City	State	Zip
Wilmington Chamber of Commerce	info@wilmington-chamber.com				
ILWU13	irene.huerta@ilwu13.org				
U.S Coast Guard	isaac.d.mahar@uscg.mil				
Robertson's	jackiem@rrmca.com				
AECOM	jacquelyn.jones@aecom.com				
Pacific Merchant Shipping Association	jalvarenga@pmsaship.com				
Port of Long Beach	james.vernon@polb.com				
East Yard Communities for Environmental Justice	jandasan@eycej.org				
Port of Long Beach	janna.watanabe@polb.com				
U.S Navy	jazmin.atencia@navy.mil				
World Oil	jdougherty@worldoil.com				
City of Torrance	jgibson@torranceca.gov				
Aquarium of the Pacific	JLentz@LBAOP.ORG				
LAN Logistics	john@lanlogistics.us				
U.S Fish and Wildlife Service	jon_avery@fws.gov				
Soboba Tribal Administration	JONTIVEROS@SOBOBA-NSN.GOV				
City of Carson	jsigno@carson.ca.us				
City of Long Beach	julie.maleki@longbeach.gov				
International Bird Rescue	julie.skogland@bird-rescue.org				
3COTech	kat@3cotech.com				
US Navy	kelly.l.finn@navy.mil				
City of Long Beach	Kevin.Tougas@longbeach.gov				
Morton Salt	kgredvig@mortonsalt.com				
Heal The Bay	kjames@healthebay.org				
University of Southern California	knatz@usc.edu				
California Coastal Commission	Larry.Simon@coastal.ca.gov				
LA Metro	leelin@metro.net				
LA Metro	Libane@metro.net				

Name	Email	Mailing Address	City	State	Zip
Yusen Terminals LLC	linda.frame@yti.com				
Allied Packing and Rubber	lisa@alliedpackingandrubber.com				
California Department of Fish and Wildlife	Loni.Adams@wildlife.ca.gov				
ILWU13	mark.mendoza@ilwu13.org				
Valero	mark.phair@valero.com				
U.S Coast Guard	marshall.e.newberry@uscg.mil				
Vinamar Inc.	mdelaura@vinamarinc.com				
Baker Commodities	mebright@bakercommodities.com				
SA Recycling	mfigueroa@sarecycling.com				
Pacific Merchant Shipping Association	mgrubbs@pmsaship.com				
Mitsubishi Cement Corporation	mjasberg@mitsubishicement.com				
Torres Martinez Desert Cahuilla Indians	mmirelez@tmdci.org				
Morton Salt	mpavezmortonsalt.com				
Rio Tinto	nathan.francis@riotinto.com				
Signal Tribune	newspaper@signaltribune.com				
Plans All American Pipeline	ngicuhi@paalp.com				
Anacostia Rail Holdings	ocliatt@anacostia.com				
Shippers Transport	pallen@shipperstransport.com				
SSA Marine	paul.gagnon@ssamarine.com				
Kair Harbor Express	peterw@laharborexpress.com				
Stapleton Technologies	phil@stapletontech.com				
Total Terminals International Company	phillipwr@totalterminals.com				
National Republican Congressional Committee	pmorcos@nrcc.com				
Occidental College	pondella@oxy.edu				
IEX Helicopters	pruiz@islandexpress.com				

Name	Email	Mailing Address	City	State	Zip
Amplify Energy	rick.armstrong@amplifyenergy.com				
Creative Productions	rvaldespino@creativeproductions.com				
SSA Marine	Sal.Ferrigno@SSAMarine.com				
U.S Navy	salim.rahemtulla@navy.mil				
AnchorQEA	scappellino@anchorqea.com				
California State University Long Beach	scott.moye@student.csulb.edu				
U.S Navy	scott.spohr@navy.mil				
Vinamar Inc.	sdelaura@vinamarinc.com				
Port of Long Beach	sean.gamette@polb.com				
Gabrielino Tribal Administration	sgoad@gabrielino-tongva.com				
Marriott Hotels	shannon.walker@marriott.com				
National Gypsum Company	sjrogers@nationalgypsum.com				
LAANE	skaoosji@laane.org				
Southwest Generation	StahnJ@SouthwestGen.com				
Superior Signs	stanjj@superiorsigns.com				
Long Beach Sport Fishing	steve@longbeachsportfishing.com				
Curtin Maritime, Corp.	stevec@curtinmaritime.com				
Best Best & Krieger	STEVEN.MARTIN@BBKLAW.COM				
Councilwoman Suzie A. Price	suzie@suzieaprice.com				
East Yard Communities for Environmental Justice	tbthomas@eycej.org				
Tidal Influence	tia@tidalinfluence.com				
Pacific Merchant Shipping Association	tjelenic@pmsaship.com				
Pacific Merchant Shipping Association	tjelenic@pmsaship.com				
Jacobsen Pilot Services	tomj@jacobsenpilot.com				
Gelncore Tribal Administration	vince.godfrey@gelncore-us.com				
Santa Fe Importers	vince@santafeimporters.com				

Name	Email	Mailing Address	City	State	Zip
IEX Helicopters	Whitney@islandexpress.com				
California Department of Fish and Wildlife	William.Paznokas@wildlife.ca.gov				
Department of Neighborhood Empowerment	wilmingtonnc@empowerlala.org				
Carnival Cruise Line	wmes@carnival.com				
Tesoro Corp	yung.s.chung@tsocorp.com				
		1500 Pier C Street	Long Beach	CA	90813-4043
		Berth 207 - Pier F	Long Beach	CA	90802-6242
		1301 W. 12th St.	Long Beach	CA	90813-2720
		450 E Shoreline Dr	Long Beach	CA	90802
		1401 Santa Fe Ave	Long Beach	CA	90813
		1650 Harbor Ave., Ste. B	Long Beach	CA	90813
		1152 15th St. Nw, Ste 450	Washington	DC	20005
		1401 Pier D St	Long Beach	CA	90802
		1604 Sunnyside Ter.	San Pedro	CA	90732-4020
		Po Box 5371	Whittier	CA	90607-5371
		70 Washington Street, Suite 305	Oakland	CA	94607
		P.O. Box 1091	Long Beach	CA	90801-1091
		600 N. Dairy Ashford/Mo2026	Houston	TX	77079
		1126 Queensway Dr	Long Beach	CA	90802
		1350 W. 12th St	Long Beach	CA	90813
		3275 Cherry Ave	Long Beach	CA	90807
Community Development Dept. Director		3031 Torrance Blvd	Torrance	CA	90503

Name	Email	Mailing Address	City	State	Zip
Director of Comm Development		16400 Colorado Ave	Paramount	CA	90723
Director of Planning		5220 Santa Ana St	Cudahy	CA	90201-6024
Director of Planning		4319 E Slauson Ave	Maywood	CA	90270
Director of Public Works		Civic Center, 6550 Miles Ave	Huntington Park	CA	90255
Golden Shore RV Resort		101 Golden Shore	Long Beach	CA	90802
Harbor Director		415 Diamond Ave	Redondo Beach	CA	90277
HCC Holdings LLC		1812 W 9th St	Long Beach	CA	90813-2614
LA/LB Division Manager		1512 W Pier C Street	Long Beach	CA	90813
Planning & Zoning Department		205 S Willowbrook	Compton	CA	90220
Planning Department		350 Main St	El Segundo	CA	90245
Planning Department		4455 W 126th St	Hawthorne	CA	90250
Planning Department		14717 Burin Ave	Lawndale	CA	90260
Planning Team Leader		650 Capitol Mall, Suite 4-100	Sacramento	CA	95814-4708
Safety & Environmental Manager		19001 S Western Ave	Torrance	CA	90509-2991
		601 Pier D St	Long Beach	CA	90802
		505 Pier B St.	Wilmington	CA	90744
		1500 Pier C Avenue	Long Beach	CA	90802
		1045 Pier G Avenue	Long Beach	CA	90802
		118 Pier S Avenue	Long Beach	CA	90802