



DEPARTMENT OF THE ARMY
CORPS OF ENGINEERS, JACKSONVILLE DISTRICT
P. O. BOX 4970
JACKSONVILLE, FLORIDA 32232-0019

June 8, 2020

Regulatory Division
North Branch
Jacksonville Permits Section

PUBLIC NOTICE

Permit Application No. SAJ-2020-01336(SP-RPR)

TO WHOM IT MAY CONCERN: The Jacksonville District of the U.S. Army Corps of Engineers (Corps) has received an application for a Department of the Army permit pursuant to Section 404 of the Clean Water Act (33 U.S.C. §1344) as described below:

APPLICANT: Skinner Brothers Realty
Attn: Mr. Bois Farrar
2963 Dupont Avenue, Suite 2
Jacksonville, Florida 32217

WATERWAY AND LOCATION: The project would affect waters of the United States (wetlands) associated with Dunn Creek. The project site is located at New Berlin Road, in Section 33, Township 1 North, Range 27 East, Jacksonville, Duval County, Florida.

APPROXIMATE CENTRAL COORDINATES: Latitude 30.46475°
Longitude -81.597714°

PROJECT PURPOSE:

Basic: The basic project purpose is residential development.

Overall: The overall purpose is to establish affordable housing to accommodate the growing workforce in the North Jacksonville area.

EXISTING CONDITIONS: The 12-acre project site encompasses several communities identified by the *Florida Land Use, Cover and Forms Classification System* (FLUCFCS) developed by the Florida Department of Transportation.

Upland Communities (8.67 acres):

Pine Plantation (FLUCFCS code 441) - The onsite uplands on the majority of the property are managed for silviculture. They are dominated by planted slash pine (*Pinus elliotii*), scattered bitter gallberry (*Ilex glabra*) and saw palmetto (*Serenoa repens*), and bracken fern (*Pteridium aquilinum*).

Live Oak (FLUCFCS code 427) - The uplands along the wetland boundary are dominated by large live oak (*Quercus virginiana*), scattered slash pine, Chinese ligustrum (*Ligustrum sinense*), and bracken fern.

Wetland Communities (3.33 acres):

Wetland Forested Mixed (FLUCFCS code 630) - This wetland community is dominated by slash pine, red maple (*Acer rubrum*), and sweetgum (*Liquidambar styraciflua*). The understory consists of Chinese ligustrum and cinnamon fern (*Osmundastrum cinnamomeum*).

Wetland Hardwood Forest (FLUCFCS code 610) - The wetland community is a bottomland floodplain dominated by red maple, bald cypress (*Taxodium distichum*), laurel oak (*Quercus laurifolia*), dwarf palmetto (*Sabal minor*), and royal fern (*Osmunda regalis*).

PROPOSED WORK: The applicant seeks authorization to discharge fill material over 0.33 acre of wetlands, and to dredge 0.16 acre of wetlands to facilitate the construction of 28 residential lots, and to expand and convert an existing pond to a stormwater pond.

AVOIDANCE AND MINIMIZATION INFORMATION – The applicant has provided the following information in support of efforts to avoid and/or minimize impacts to the aquatic environment:

2.84 acres of wetlands would remain undisturbed. Work would occur within the lower functioning wetlands where there is an existing pond.

COMPENSATORY MITIGATION – The applicant has offered the following compensatory mitigation plan to offset unavoidable functional loss to the aquatic environment:

Compensatory mitigation would be accomplished through the purchase of palustrine forested federal credits from *Greens Creek Mitigation Bank* (SAJ-2008-04255).

CULTURAL RESOURCES:

The Corps is not aware of any known historic properties within the permit area. By copy of this public notice, the Corps is providing information for review. Our final determination relative to historic resource impacts is subject to review by and coordination with the State Historic Preservation Officer and those federally recognized tribes with concerns in Florida and the Permit Area.

ENDANGERED SPECIES:

The project site is approximately 16 miles from the nearest identified nest or cluster location for red-cockaded woodpecker; and, within the consultation area identified by

the U.S. Fish and Wildlife Service (FWS) and the Corps for this species. Habitat for red-cockaded woodpecker typically incorporates mature pine woodlands (not wetlands); and, optimal habitat is characterized as a broad savanna with a scattered overstory of large pines and a dense groundcover containing a diversity of grass and shrub species. Nesting and roosting occur in cavity trees that are almost exclusively old, living, flat-topped pine trees. The project site does not encompass typical or optimum habitat; or, trees capable of supporting cavities. Further, as significant forested habitat is located near the project site, it is likely that this species would only opportunistically forage at the site, which the development of the site would not hinder; therefore the Corps has determined no effect to the woodpecker.

The project is within the *Core Foraging Area* of a wood stork colony; however, the project would affect less than 0.5 acre of suitable foraging habitat for wood storks. In consideration of this information, the Corps utilized *The Corps of Engineers, Jacksonville District, U.S. Fish and Wildlife Service, Jacksonville Ecological Services Field Office and State of Florida Effect Determination Key for the Wood Stork in Central and North Peninsular Florida, September 2008*, to determine potential effects upon this species. Use of this key resulted in the sequence A-B-C-*may affect, but is not likely to adversely affect*, and no further consultation with the United States Fish and Wildlife Service is necessary, per the programmatic agreement.

The Corps executed a *Resources At Risk* (RAR) report. The RAR did not indicate that the site is utilized by, or contains habitat critical to, any other federally listed threatened or endangered species. The Corps also reviewed geospatial data and other available information. The Corps has not received or discovered any information that the project site is utilized by, or contains habitat critical to, any other federally listed threatened or endangered species.

ESSENTIAL FISH HABITAT (EFH): There is no essential fish habitat within the project area.

NOTE: This public notice is being issued based on information furnished by the applicant. This information has not been verified or evaluated to ensure compliance with laws and regulation governing the regulatory program. The jurisdictional line has been verified by Corps personnel.

AUTHORIZATION FROM OTHER AGENCIES: Water Quality Certification may be required from the Florida Department of Environmental Protection and/or one of the state Water Management Districts.

COMMENTS regarding the potential authorization of the work proposed should be submitted in writing to the attention of the District Engineer through the Jacksonville Permits Section, P.O. Box 4970, Jacksonville, Florida 32232 within 21 days from the date of this notice.

The decision whether to issue or deny this permit application will be based on the information received from this public notice and the evaluation of the probable impact to the associated wetlands. This is based on an analysis of the applicant's avoidance and minimization efforts for the project, as well as the compensatory mitigation proposed.

QUESTIONS concerning this application should be directed to the project manager, Renee Riker, in writing at the Jacksonville Permits Section, Post Office Box 4970, Jacksonville, Florida 32232; by electronic mail at renee.p.riker@usace.army.mil; by facsimile transmission at (904)232-1904; or, by telephone at (904)232-1497.

IMPACT ON NATURAL RESOURCES: Coordination with U.S. Fish and Wildlife Service, Environmental Protection Agency (EPA), the National Marine Fisheries Services, and other Federal, State, and local agencies, environmental groups, and concerned citizens generally yields pertinent environmental information that is instrumental in determining the impact the proposed action will have on the natural resources of the area.

EVALUATION: The decision whether to issue a permit will be based on an evaluation of the probable impact including cumulative impacts of the proposed activity on the public interest. That decision will reflect the national concern for both protection and utilization of important resources. The benefits, which reasonably may be expected to accrue from the proposal, must be balanced against its reasonably foreseeable detriments. All factors which may be relevant to the proposal will be considered including cumulative impacts thereof; among these are conservation, economics, esthetics, general environmental concerns, wetlands, historical properties, fish and wildlife values, flood hazards, floodplain values, land use, navigation, shoreline erosion and accretion, recreation, water supply and conservation, water quality, energy needs, safety, food, and fiber production, mineral needs, considerations of property ownership, and in general, the needs and welfare of the people. Evaluation of the impact of the activity on the public interest will also include application of the guidelines promulgated by the Administrator, EPA, under authority of Section 404(b) of the Clean Water Act or the criteria established under authority of Section 102(a) of the Marine Protection Research and Sanctuaries Act of 1972. A permit will be granted unless its issuance is found to be contrary to the public interest.

The US Army Corps of Engineers (Corps) is soliciting comments from the public; Federal, State, and local agencies and officials; Indian Tribes; and other Interested parties in order to consider and evaluate the impacts of this proposed activity. Any comments received will be considered by the Corps to determine whether to issue, modify, condition, or deny a permit for this proposal. To make this determination, comments are used to assess impacts to endangered species, historic properties, water quality, general environmental effects, and the other public interest factors listed above. Comments are also used to determine the need for a public hearing and to determine the overall public interest of the proposed activity.

COASTAL ZONE MANAGEMENT CONSISTENCY: In Florida, the State approval constitutes compliance with the approved Coastal Zone Management Plan. In Puerto Rico, a Coastal Zone Management Consistency Concurrence is required from the Puerto Rico Planning Board. In the Virgin Islands, the Department of Planning and Natural Resources permit constitutes compliance with the Coastal Zone Management Plan.

REQUEST FOR PUBLIC HEARING: Any person may request a public hearing. The request must be submitted in writing to the District Engineer within the designated comment period of the notice and must state the specific reasons for requesting the public hearing.

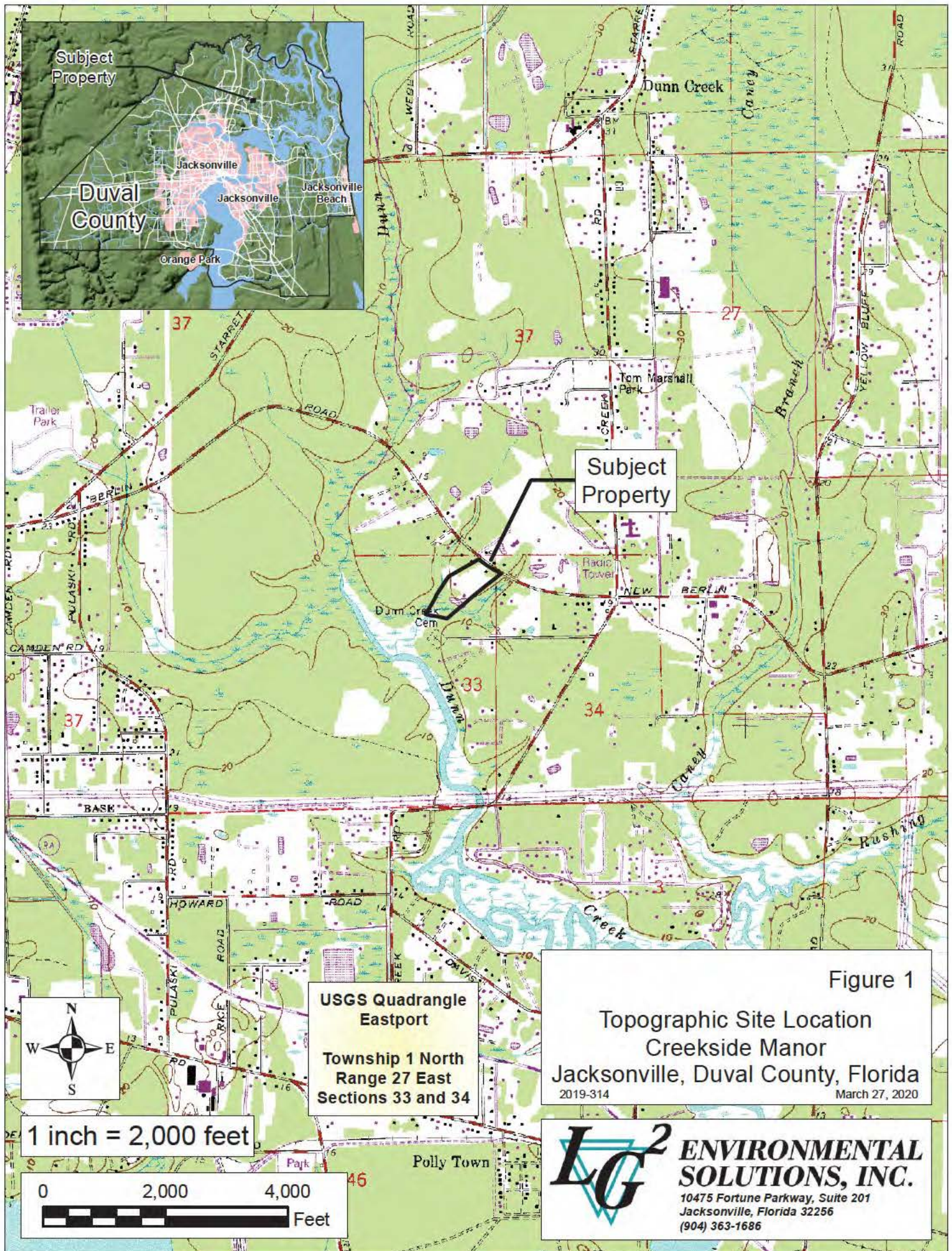

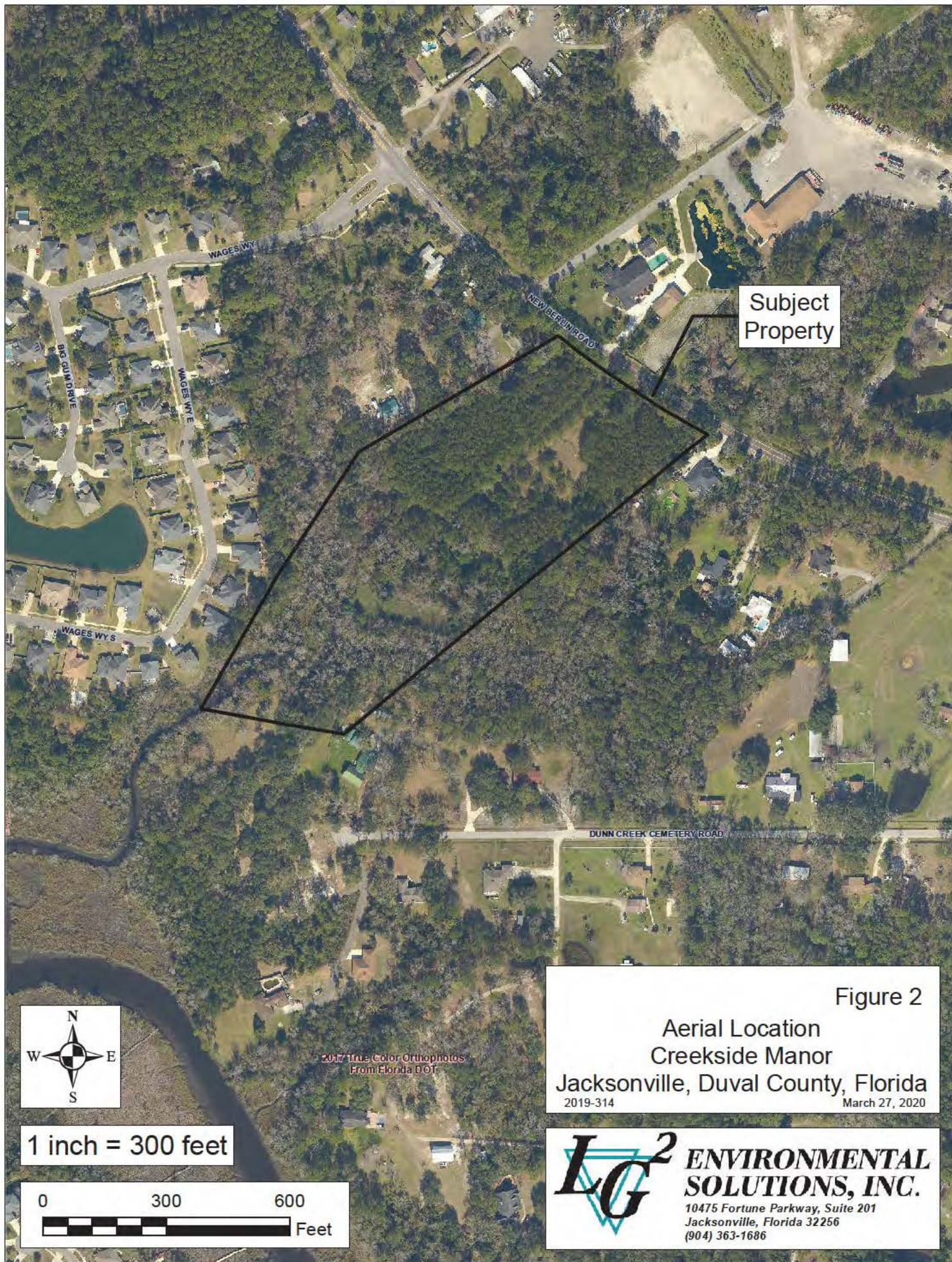

Subject
Property



1 inch = 300 feet

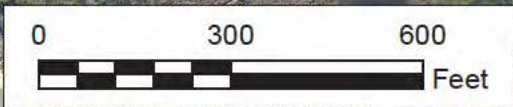

2017 True Color Orthophotos
From Florida DOT

Figure 2
Aerial Location
Creekside Manor
Jacksonville, Duval County, Florida
2019-314 March 27, 2020

**LG² ENVIRONMENTAL
SOLUTIONS, INC.**
10475 Fortune Parkway, Suite 201
Jacksonville, Florida 32256
(904) 363-1686

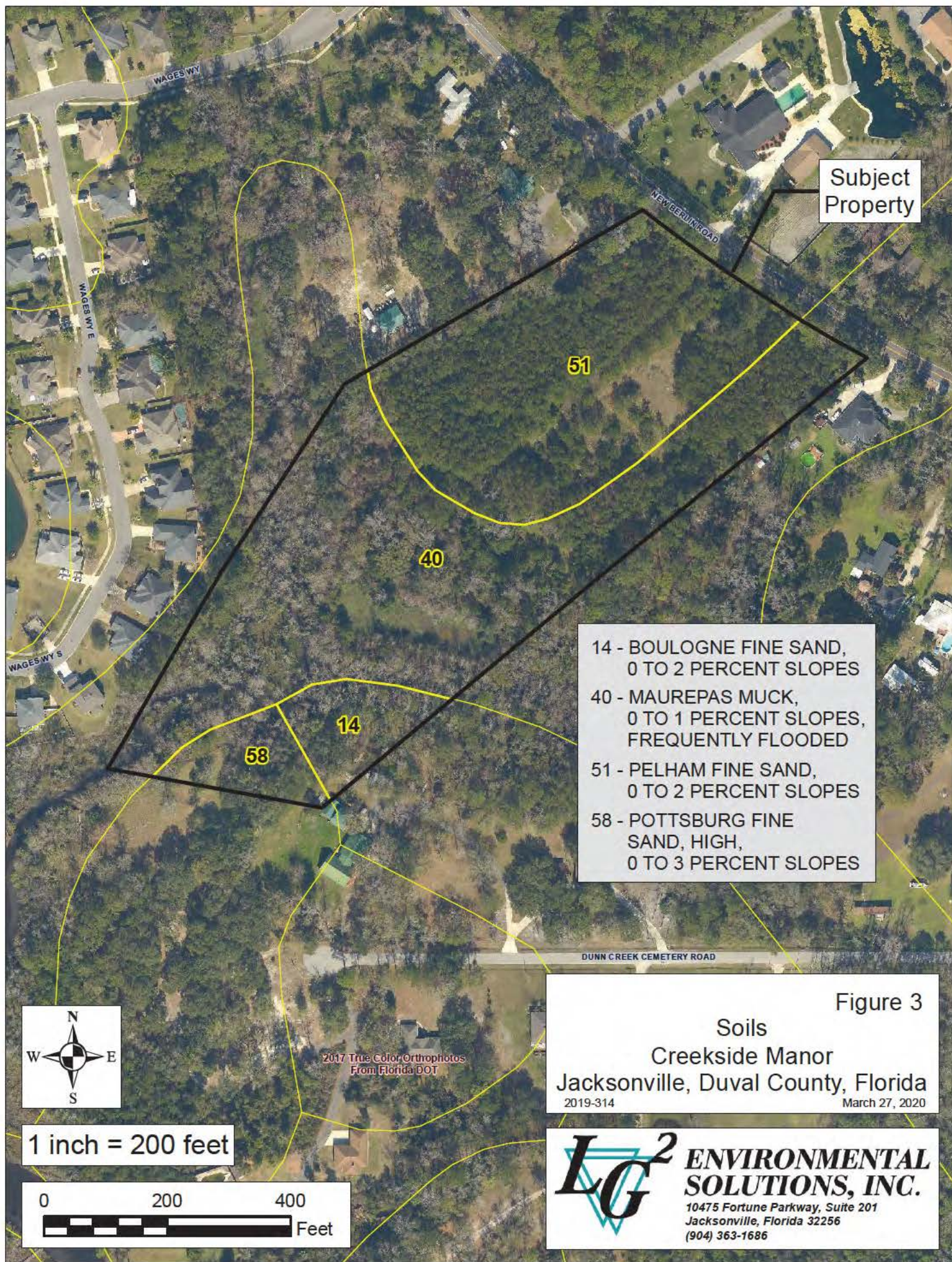

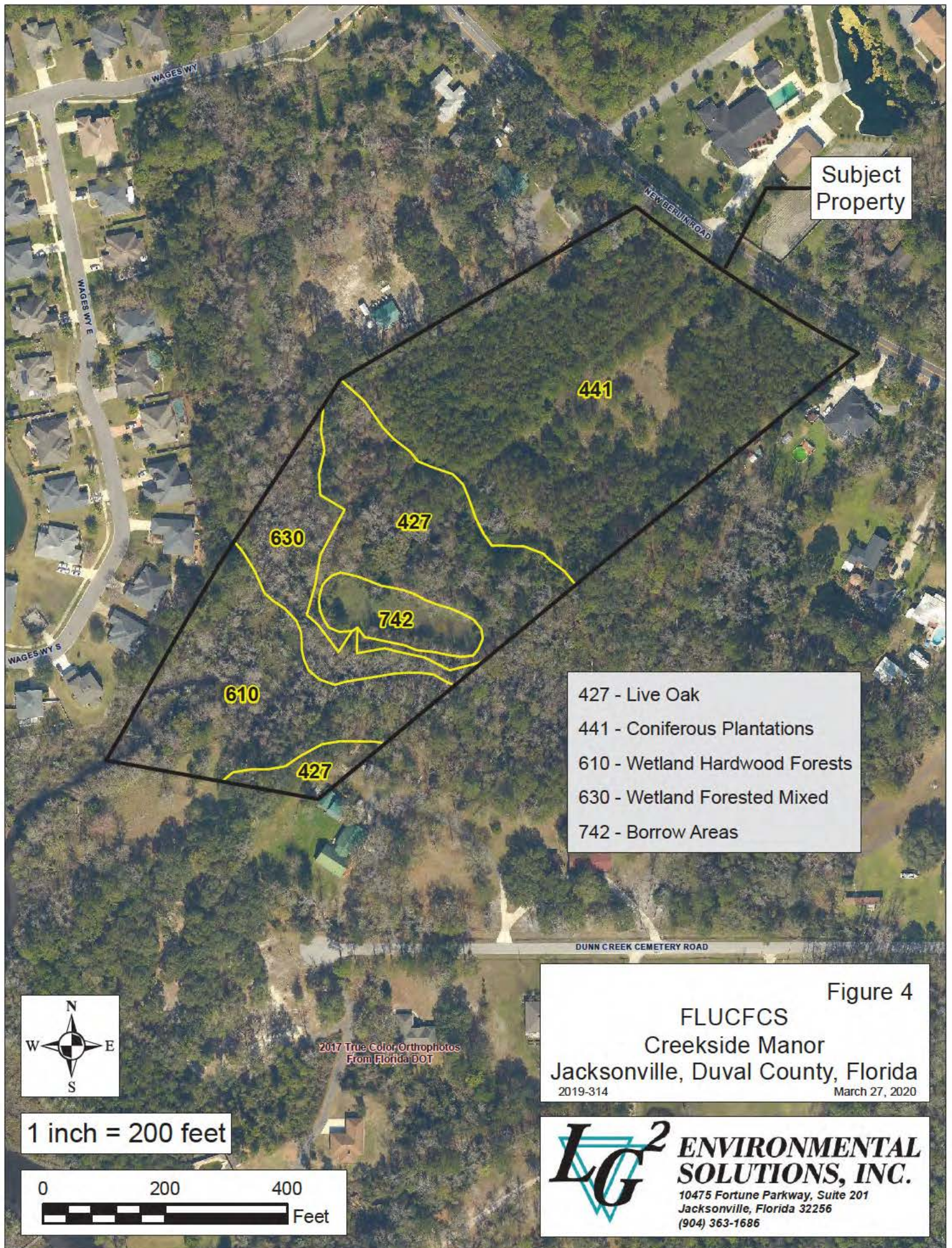







Creekside Manor

Duval County, Florida

Proposed Site Conditions

Figure 5

-  Proposed Fill Impacts +/-0.33 Acres
-  Proposed Conversion Impact +/-0.16 Acres
-  Wetlands to Remain Undisturbed +/-2.84 Acres
-  Corps Data Point

