L:\22000s\22100\22159.06\CADD\07-REGS\IP\Overall Impact Map_Landbay 2_2020-06-20.dwg

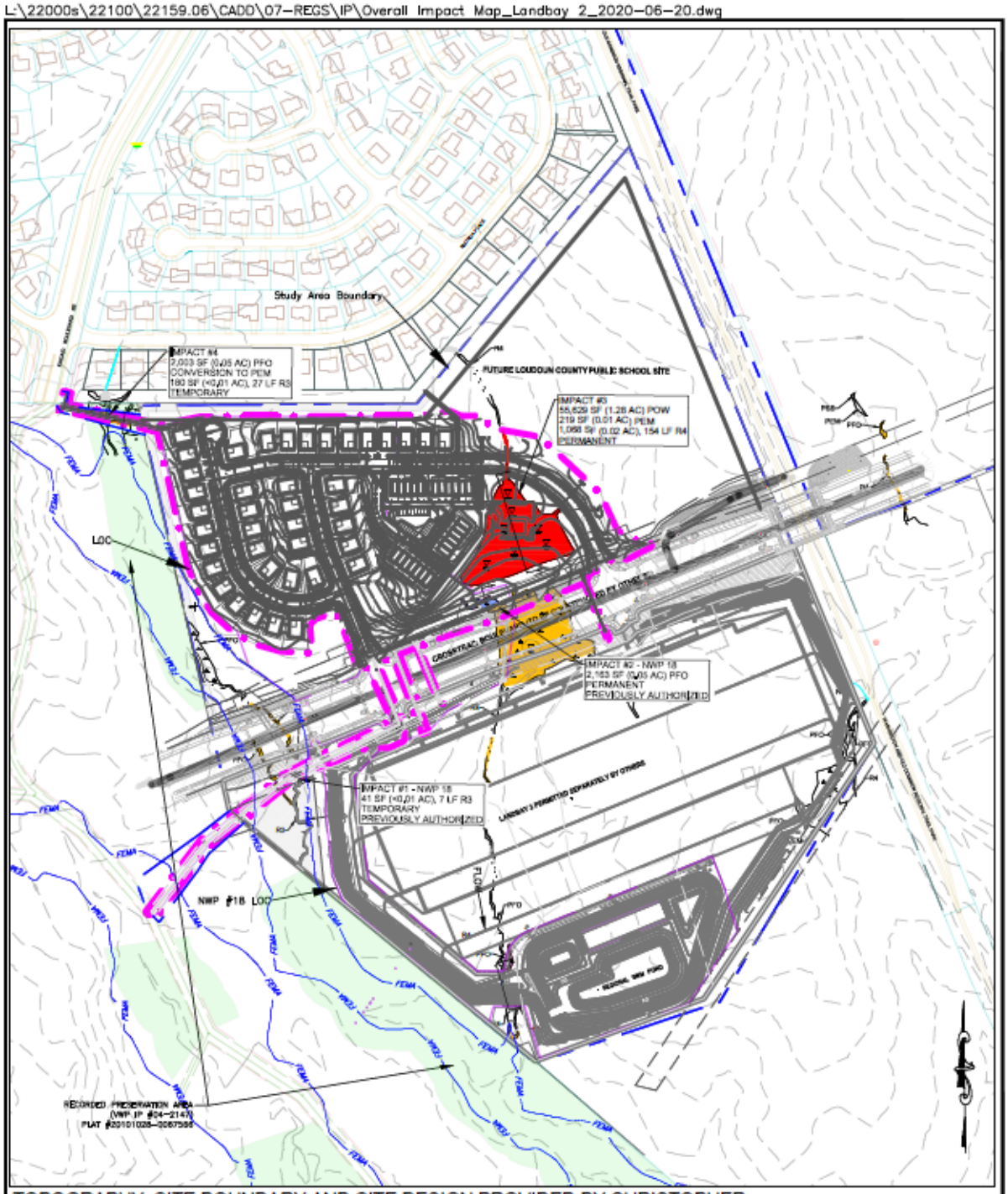

TOPOGRAPHY, SITE BOUNDARY AND SITE DESIGN PROVIDED BY CHRISTOPHER CONSULTANTS, LTD, WAS USED AS A BASE FOR THIS EXHIBIT.

Applicant: *DMM Tuscarora LLC* *20098 Ashbrook Place* *Ashburn, VA 20147* *Agent:* *Wetland Studies and Solutions, Inc.* *5300 Wellington Branch Drive, Suite 100* *Gainesville, VA 20155* *(Phone) 703-679-5600 (Fax) 703-679-5601*	***TUSCARORA CROSSING LANDBAY 2*** *Proposed Impacts to Nontidal Waters of the U.S.* *Loudoun County, Virginia*	**Overall WOTUS Impact Map** *Date:* June 2020 *Scale:* 1" = 400' | *Sheet:* 2 of 8