



DEPARTMENT OF THE ARMY  
CORPS OF ENGINEERS, JACKSONVILLE DISTRICT  
P. O. BOX 4970  
JACKSONVILLE, FLORIDA 32232-0019

October 26, 2020

Regulatory Division  
North Permits Branch  
Jacksonville Permits Section

## ***PUBLIC NOTICE***

Permit Application No. SAJ-1998-00873(SP-PRJ)

TO WHOM IT MAY CONCERN: The Jacksonville District of the U.S. Army Corps of Engineers (Corps) has received an application for a Department of the Army permit pursuant to Section 10 of the Rivers and Harbors Act of 1899 (33 U.S.C. §403) as described below:

APPLICANT: Mr. William Freeman  
St. Johns County Board of County Commissioners  
500 San Sebastian View  
St. Augustine, Florida 32084

WATERWAY AND LOCATION: The project would affect waters of the United States associated with the Matanzas River. The project site is located at Douglas Crane Park at 1039 Shore Drive, in Section 31, Township 17 South, Range 30 East, St. Augustine, St. Johns County, Florida.

Directions to the site are as follows: Traveling from Jacksonville take Interstate 95 south to State Road 207 (SR-207). Take SR-207 toward St. Augustine then turn right onto SR-312. Follow SR-312 to US-1 South. Turn right onto US-1 South and then turn left onto Shore Drive. Follow Shore Drive to Douglas Crane Park located at 1039 Shore Drive.

APPROXIMATE CENTRAL COORDINATES: Latitude 29.855175°  
Longitude -81.312103°

### **PROJECT PURPOSE:**

Basic: The basic project purpose is access to navigable waters.

Overall: The overall project purpose is navigable access to the Matanzas River and the Atlantic Ocean.

EXISTING CONDITIONS: The project site is a public park with 2 existing boat ramps. There is a tributary that leads from the boat ramps to the Matanzas River. The project is bordered by the Matanzas River to the east and by residential development to the north, south, and west. There is no emergent or submerged aquatic vegetation in the proposed work area.

**PROPOSED WORK:** The applicant seeks authorization to construct 2 loading docks adjacent to the existing boat ramps. The proposed dock on the north side of the boat ramps includes a 7-foot by 73-foot dock with a 4-foot by 20-foot gangway and a 6-foot by 24-foot floating dock. The proposed dock on the south side of the existing boat ramps, includes a 7-foot by 63-foot dock with a 4-foot by 20-foot gangway and a 6-foot by 24-foot floating dock. The proposed docks would leave approximately 20 feet of the eastern side of the boating channel unobstructed.

**AVOIDANCE AND MINIMIZATION INFORMATION** – The applicant has provided the following information in support of efforts to avoid and/or minimize impacts to the aquatic environment:

The applicant avoided and minimized impacts to navigable waters by designing the structures only the size needed to accommodate the vessels that would need to temporarily moor when utilizing the existing boat ramps.

**COMPENSATORY MITIGATION** – The applicant has provided the following explanation why compensatory mitigation should not be required:

The applicant does not propose compensatory mitigation for the proposed structures.

**CULTURAL RESOURCES:** The Corps has determined the permit area has been extensively modified by previous work and there is little likelihood a historic property may be affected.

**ENDANGERED SPECIES:** Since the proposal is for in-water work in waters accessible to West Indian Manatee (*Trichechus manatus*), North Atlantic Right Whale (*Eubalaena glacialis*), ( Loggerhead sea turtle (*Caretta caretta*), Green sea turtle (*Chelonia mydas*), Leatherback sea turtle (*Dermochelys coriacea*), Hawksbill sea turtle (*Eretmochelys imbricata*), Kemp's Ridley sea turtle (*Lepidochelys kempii*), Smalltooth sawfish (*Pristis pectinata*), and Shortnose sturgeon (*Acipenser brevirostrum*), the Corps utilized *The Corps of Engineers, Jacksonville District, and the State of Florida Effect Determination Key for the Manatee in Florida – April 2013 (Manatee Key)* to evaluate the potential impacts to the manatee. In addition the Corps used *The National Marine Fisheries Service Jacksonville District's Programmatic Biological Opinion (JAXBO) – November 20, 2017*, to evaluate the potential impacts to the whale, 5 sea turtles, sawfish, and sturgeon. Through use of the Manatee Key and the JAXBO, the Corps determined that the proposed project may affect, but is not likely to adversely affect the West Indian Manatee (*Trichechus manatus*), North Atlantic Right Whale (*Eubalaena glacialis*), Loggerhead sea turtle (*Caretta caretta*), Green sea turtle (*Chelonia mydas*), Leatherback sea turtle (*Dermochelys coriacea*), Hawksbill sea turtle (*Eretmochelys imbricata*), Kemp's Ridley sea turtle (*Lepidochelys kempii*), Smalltooth sawfish (*Pristis pectinata*), and Shortnose sturgeon (*Acipenser brevirostrum*). The determination of may affect, but is not likely to adversely affect the manatee did not require further consultation with the U.S. Fish and Wildlife Service. The determination of may affect, but is not likely to adversely affect the whale, 5 sea turtles, sawfish, and sturgeon,

requires additional coordination with the National Marine Fisheries Service through the JAXBO programmatic consultation process. The Corps will initiate consultation with the National Marine Fisheries Service through the JAXBO consultation process.

Since the proposed work is located within 2 Core Foraging Areas for the Wood Stork (*Mycteria Americana*), the Corps evaluated the potential effects of the proposed work on the Wood Stork through the use of *The Corps of Engineers, Jacksonville District, U.S. Fish and Wildlife Service, Jacksonville Ecological Services Field Office and State of Florida Effect Determination Key for the Wood Stork in Central and North Peninsular Florida – September 2008*, the Corps has determined that the proposed project would have no effect on the Wood Stork (*Mycteria Americana*). A determination of no effect does not require consultation with the U.S. Fish and Wildlife Service.

**ESSENTIAL FISH HABITAT (EFH):** This notice initiates consultation with the National Marine Fisheries Service on EFH as required by the Magnuson-Stevens Fishery Conservation and Management Act 1996. The proposal would impact approximately 0.03 acre of estuarine habitat utilized by various life stages of species. Our initial determination is that the proposed action would not have a substantial adverse impact on EFH or Federally managed fisheries in the Matanzas River. Our final determination relative to project impacts and the need for mitigation measures is subject to review by and coordination with the National Marine Fisheries Service.

**NOTE:** This public notice is being issued based on information furnished by the applicant. This information has not been verified or evaluated to ensure compliance with laws and regulation governing the regulatory program. The jurisdictional line has not been verified by Corps personnel.

**AUTHORIZATION FROM OTHER AGENCIES:** Water Quality Certification may be required from the Florida Department of Environmental Protection and/or one of the state Water Management Districts.

**COMMENTS** regarding the potential authorization of the work proposed should be submitted in writing to the attention of the District Engineer through the Jacksonville Permits Section, P.O. Box 4970, Jacksonville, Florida 32232-0019 within 15 days from the date of this notice.

The decision whether to issue or deny this permit application will be based on the information received from this public notice and the evaluation of the probable impact to the associated wetlands. This is based on an analysis of the applicant's avoidance and minimization efforts for the project, as well as the compensatory mitigation proposed.

**QUESTIONS** concerning this application should be directed to the project manager, Paula R. Johnson, in writing at the Jacksonville Permits Section, P.O. Box 4970, Jacksonville, Florida 32232-0019; by electronic mail at [paula.r.johnson@usace.army.mil](mailto:paula.r.johnson@usace.army.mil) or by telephone at (904)232-2503.

**IMPACT ON NATURAL RESOURCES:** Coordination with U.S. Fish and Wildlife Service, Environmental Protection Agency (EPA), the National Marine Fisheries Services, and other Federal, State, and local agencies, environmental groups, and concerned citizens generally yields pertinent environmental information that is instrumental in determining the impact the proposed action will have on the natural resources of the area.

**EVALUATION:** The decision whether to issue a permit will be based on an evaluation of the probable impact including cumulative impacts of the proposed activity on the public interest. That decision will reflect the national concern for both protection and utilization of important resources. The benefits, which reasonably may be expected to accrue from the proposal, must be balanced against its reasonably foreseeable detriments. All factors which may be relevant to the proposal will be considered including cumulative impacts thereof; among these are conservation, economics, esthetics, general environmental concerns, wetlands, historical properties, fish and wildlife values, flood hazards, floodplain values, land use, navigation, shoreline erosion and accretion, recreation, water supply and conservation, water quality, energy needs, safety, food, and fiber production, mineral needs, considerations of property ownership, and in general, the needs and welfare of the people. Evaluation of the impact of the activity on the public interest will also include application of the guidelines promulgated by the Administrator, EPA, under authority of Section 404(b) of the Clean Water Act or the criteria established under authority of Section 102(a) of the Marine Protection Research and Sanctuaries Act of 1972. A permit will be granted unless its issuance is found to be contrary to the public interest.

The US Army Corps of Engineers (Corps) is soliciting comments from the public; Federal, State, and local agencies and officials; Indian Tribes; and other Interested parties in order to consider and evaluate the impacts of this proposed activity. Any comments received will be considered by the Corps to determine whether to issue, modify, condition, or deny a permit for this proposal. To make this determination, comments are used to assess impacts to endangered species, historic properties, water quality, general environmental effects, and the other public interest factors listed above. Comments are also used to determine the need for a public hearing and to determine the overall public interest of the proposed activity.

**COASTAL ZONE MANAGEMENT CONSISTENCY:** In Florida, the State approval constitutes compliance with the approved Coastal Zone Management Plan. In Puerto Rico, a Coastal Zone Management Consistency Concurrence is required from the Puerto Rico Planning Board. In the Virgin Islands, the Department of Planning and Natural Resources permit constitutes compliance with the Coastal Zone Management Plan.

**REQUEST FOR PUBLIC HEARING:** Any person may request a public hearing. The request must be submitted in writing to the District Engineer within the designated comment period of the notice and must state the specific reasons for requesting the public hearing.



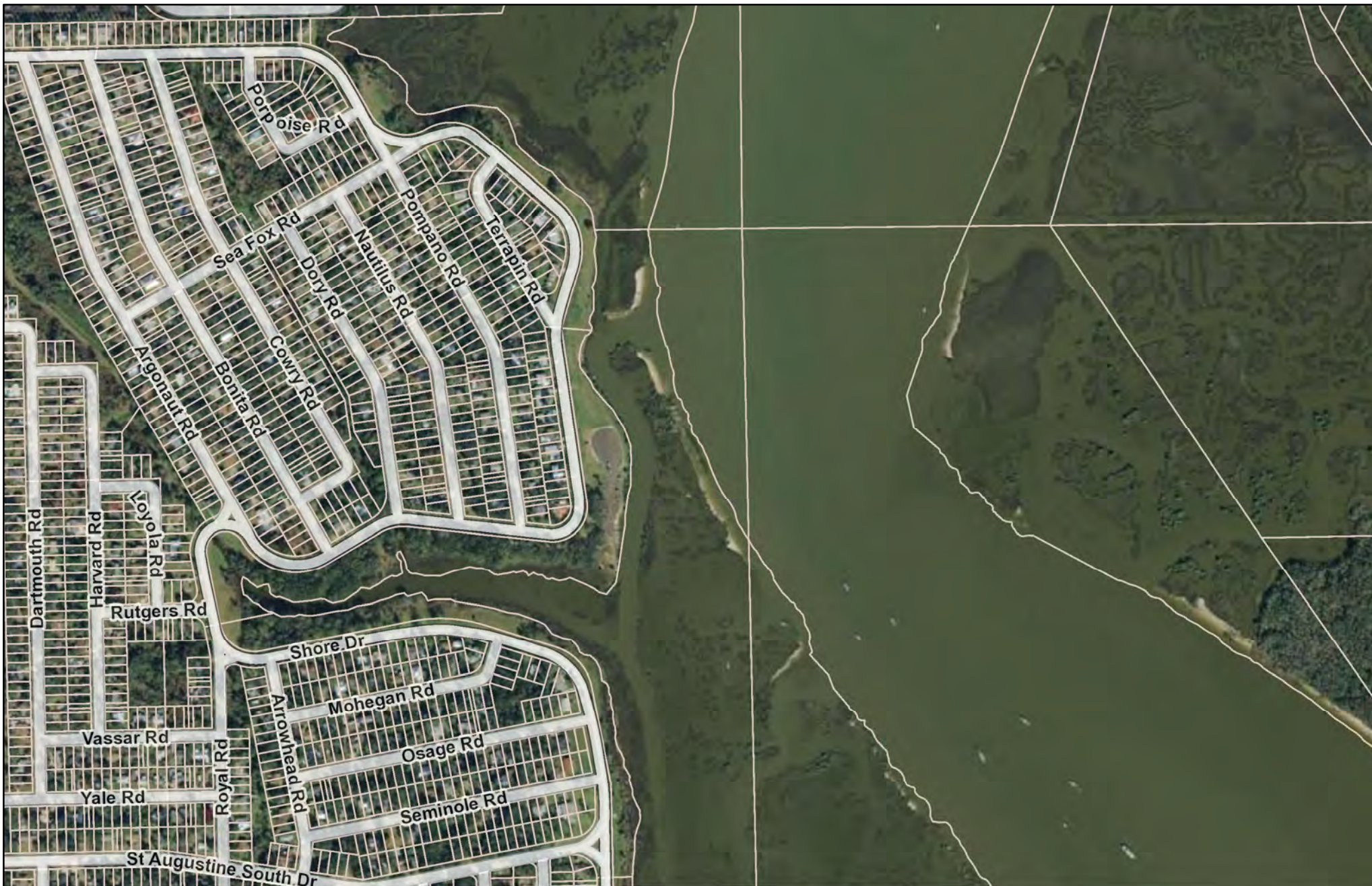

Map created with St. Johns County's iMap

**DISCLAIMER:**

This map is for reference use only. Data provided are derived from multiple sources with varying levels of accuracy. The St. Johns County GIS Division disclaims all responsibility for the accuracy or completeness of the data shown hereon.

Date: 12/4/2019

## DOUG CRANE PARK RAMP



0 330 660  
Feet





Pompano Rd

Shore Dr

St. Johns County Park

Project location

**Doug Crane Park and Boat Ramp**  
SJC Environmental Division  
1 inch = 150 feet







Pompano Rd

Shore Dr

1200: Residential, medium density - 2-5 dwelling units/acre

1850: Parks and zoos

5100: Streams and waterways

6500: Non-vegetated wetland

Project location

Conc ramp  
Conc ramp

6420: Saltwater marshes

1200: Residential, medium density - 2-5 dwelling units/acre

5100: Streams and waterways

**Doug Crane Park and Boat Ramp**  
SJC Environmental Division  
1 inch = 150 feet





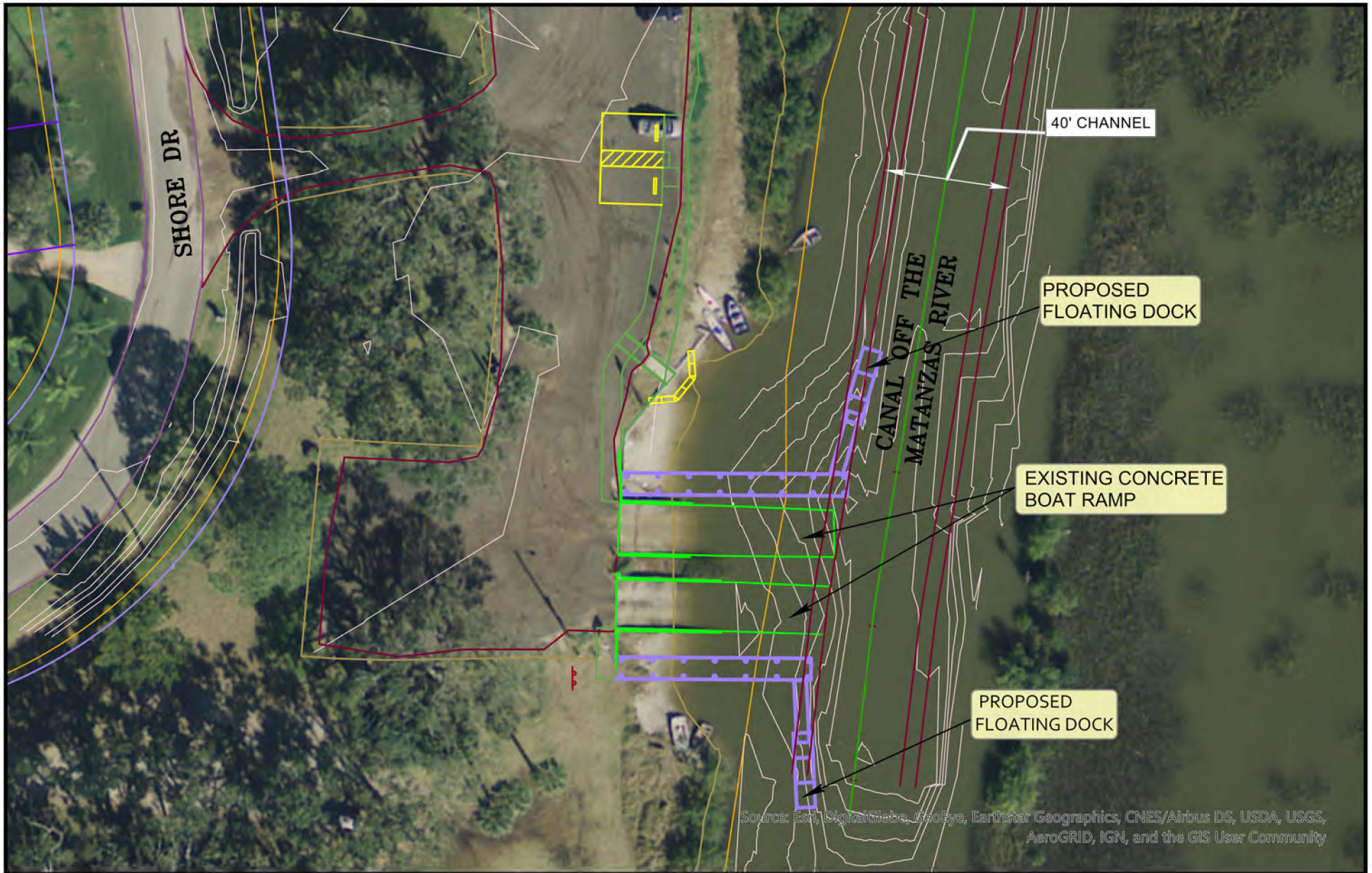

Image Source: ESRI 2020  
Date: 04-21-2020  
Project Number: 19-047

US Feet  
0 30 60



# OVERLAY AERIAL MAP DOUG CRANE -FLOATING DOCKS ST. JOHNS COUNTY, FLORIDA



Gulfstream Design Group, LLC  
906 Anastasia Blvd, Suite A  
St. Augustine, FL 32080  
904.794.4231



Soil Map—St. Johns County, Florida  
(SJC Doug Crane Park (Soils))



Soil Map may not be valid at this scale.

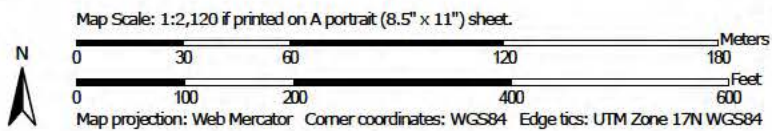

Soil Map—St. Johns County, Florida  
(SJC Doug Crane Park (Soils))

## MAP LEGEND

### Area of Interest (AOI)

 Area of Interest (AOI)

### Soils

 Soil Map Unit Polygons

 Soil Map Unit Lines

 Soil Map Unit Points

### Special Point Features



Blowout



Borrow Pit



Clay Spot



Closed Depression



Gravel Pit



Gravelly Spot



Landfill



Lava Flow



Marsh or swamp



Mine or Quarry



Miscellaneous Water



Perennial Water



Rock Outcrop



Saline Spot



Sandy Spot



Severely Eroded Spot



Sinkhole



Slide or Slip



Sodic Spot



Spoil Area



Stony Spot



Very Stony Spot



Wet Spot



Other



Special Line Features

### Water Features

 Streams and Canals

### Transportation

 Rails

 Interstate Highways

 US Routes

 Major Roads

 Local Roads

### Background

 Aerial Photography

## MAP INFORMATION

The soil surveys that comprise your AOI were mapped at 1:20,000.

**Warning:** Soil Map may not be valid at this scale.

Enlargement of maps beyond the scale of mapping can cause misunderstanding of the detail of mapping and accuracy of soil line placement. The maps do not show the small areas of contrasting soils that could have been shown at a more detailed scale.

Please rely on the bar scale on each map sheet for map measurements.

Source of Map: Natural Resources Conservation Service

Web Soil Survey URL:

Coordinate System: Web Mercator (EPSG:3857)

Maps from the Web Soil Survey are based on the Web Mercator projection, which preserves direction and shape but distorts distance and area. A projection that preserves area, such as the Albers equal-area conic projection, should be used if more accurate calculations of distance or area are required.

This product is generated from the USDA-NRCS certified data as of the version date(s) listed below.

Soil Survey Area: St. Johns County, Florida

Survey Area Data: Version 18, Sep 17, 2019

Soil map units are labeled (as space allows) for map scales 1:50,000 or larger.

Date(s) aerial images were photographed: Jan 6, 2019—Feb 25, 2019

The orthophoto or other base map on which the soil lines were compiled and digitized probably differs from the background imagery displayed on these maps. As a result, some minor shifting of map unit boundaries may be evident.



## Map Unit Legend

Map Unit Symbol	Map Unit Name	Acres in AOI	Percent of AOI
24	Pellicer silty clay loam, frequently flooded	12.0	52.7%
57	Adamsville variant fine sand	6.7	29.4%
99	Water	4.1	18.0%
<b>Totals for Area of Interest</b>		<b>22.9</b>	<b>100.0%</b>

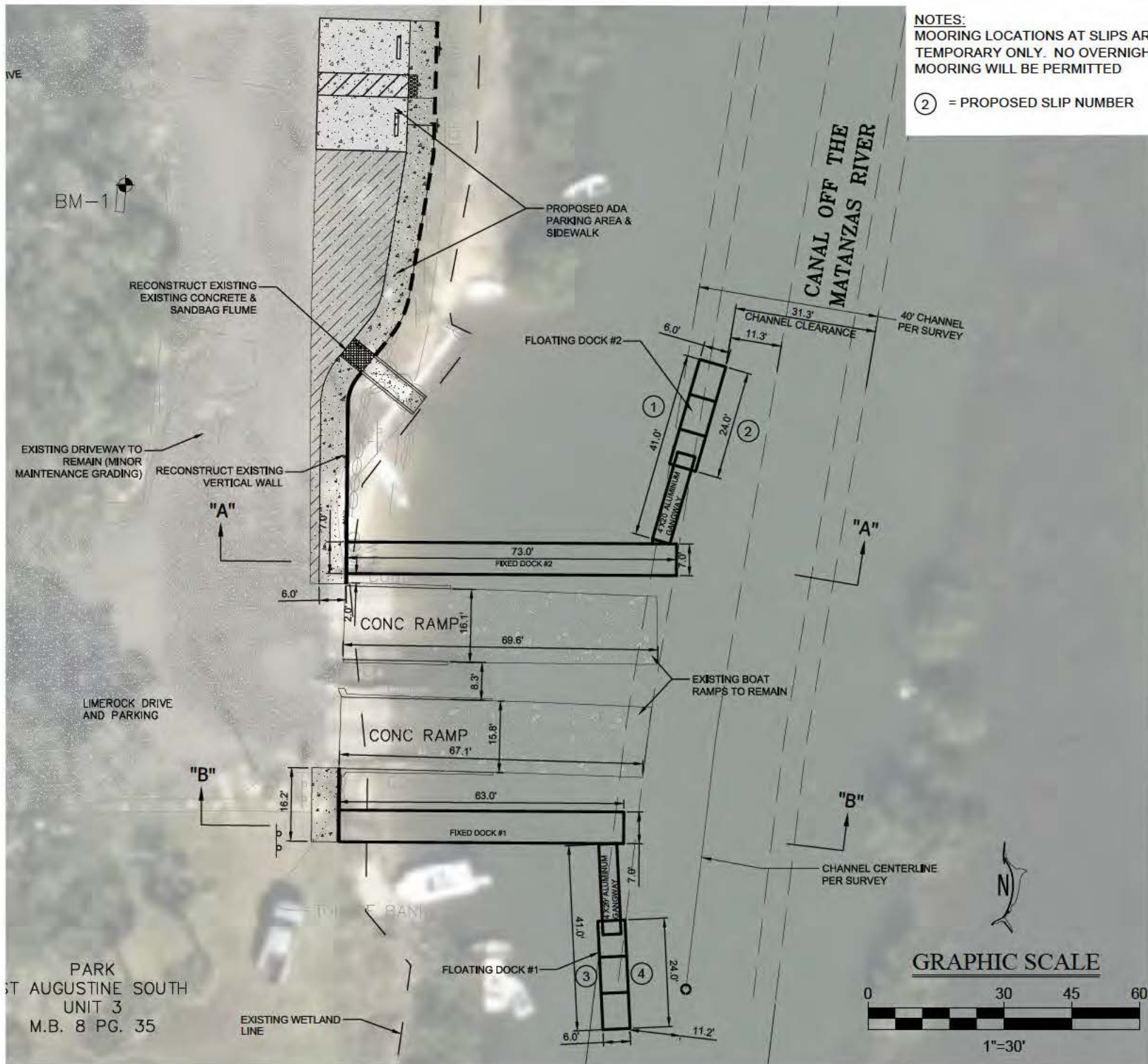

NOTES:  
MOORING LOCATIONS AT SLIPS ARE  
TEMPORARY ONLY. NO OVERNIGHT  
MOORING WILL BE PERMITTED

② = PROPOSED SLIP NUMBER

EXHIBIT PLAN FOR  
DOUG CRANE PARK - FLOATING DOCKS  
DOCK LAYOUT SITE PLAN & SECTIONS EXHIBIT

PROJECT NO	19-047
ISSUE DATE	05/20/2020
DRAFTED BY	JGD
DESIGNED BY	KFD
CHECKED BY	MHL
NOT VALID WITHOUT SEAL	





CA #02 31  
808 ANASTASIA BLVD., STE. A, ST. AUGUSTINE, FLORIDA 32086  
904.781.2311 info@gulfstreamdesign.com  
Gulfstream Design Group LLC

GRAPHIC SCALE

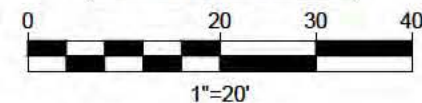
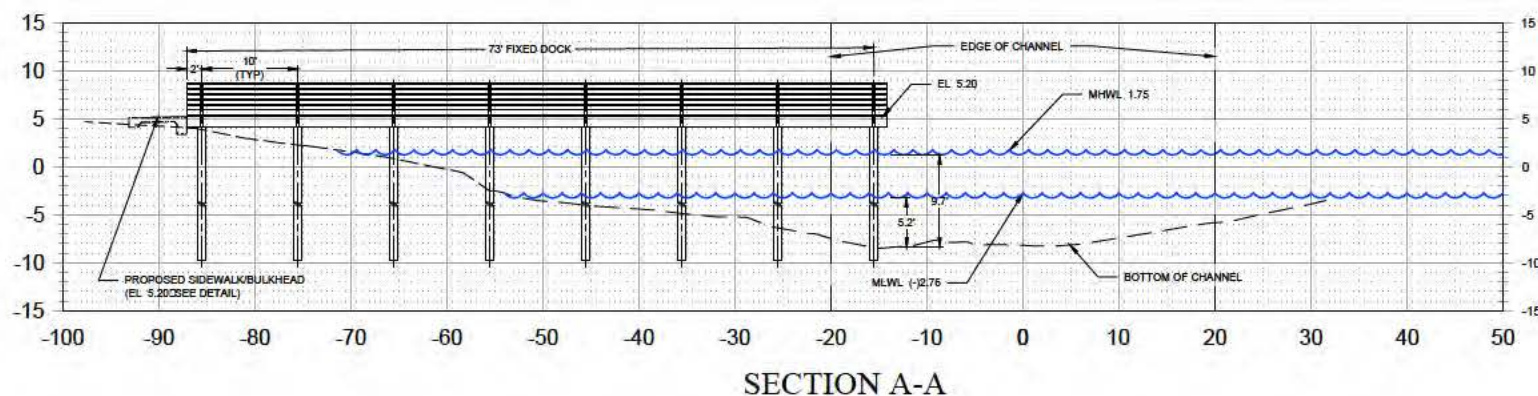

EXHIBIT PLAN FOR  
DOUG CRANE PARK - FLOATING DOCKS  
USACE DOCK EXHIBIT

ST. JOHNS COUNTY, FLORIDA

PROJECT NO.	19-047
ISSUE DATE	05/20/2020
DRAFTED BY	JGD
DESIGNED BY	KFD
CHECKED BY	MHL

NOT VALID WITHOUT SEAL



SECTION A-A

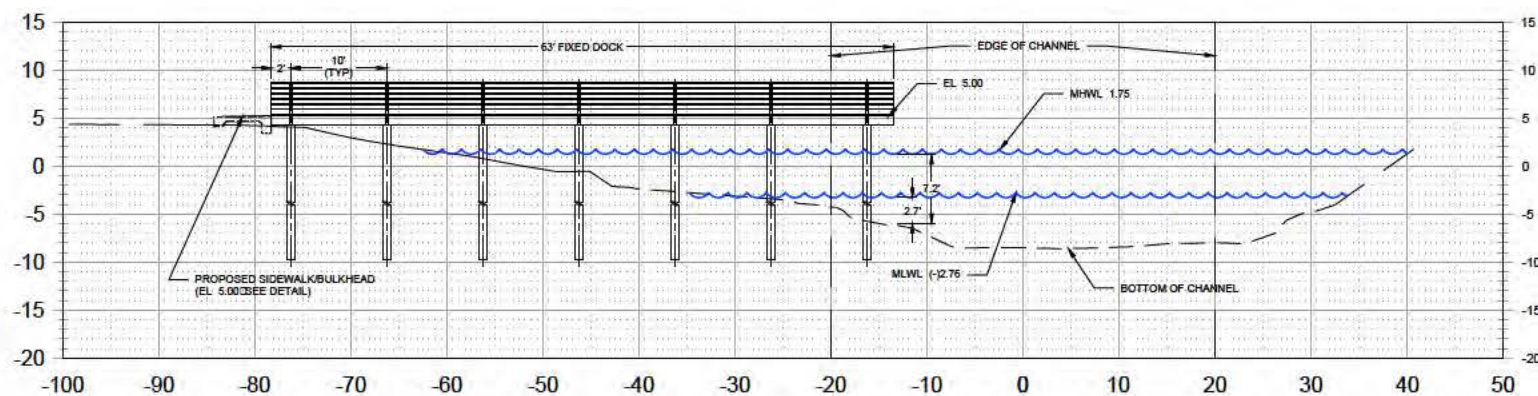

SECTION B-B