



REPLY TO
ATTENTION OF

DEPARTMENT OF THE ARMY
JACKSONVILLE DISTRICT CORPS OF ENGINEERS
PENSACOLA REGULATORY OFFICE
41 NORTH JEFFERSON STREET, SUITE 301
PENSACOLA, FLORIDA 32502-5794

November 3, 2020

Regulatory Division
North Permits Branch
Pensacola Permits Section

PUBLIC NOTICE

Permit Application Number SAJ-2020-00468 (SP-HMM)

TO WHOM IT MAY CONCERN: The Jacksonville District of the U.S. Army Corps of Engineers (Corps) has received an application for a Department of the Army permit pursuant to Section 404 of the Clean Water Act (33 U.S.C. §1344) and Section 10 of the Rivers and Harbors Act of 1899 (33 U.S.C. §403) as described below:

APPLICANT: Okaloosa County Board of County Commissioners
c/o Scott Bitterman
1250 North Eglin Parkway
Shalimar, Florida 32579

WATERWAY AND LOCATION: The project would affect waters of the United States associated with Santa Rosa Sound. The project is located at Santa Rosa Boulevard, in Section 0, Township 2 South, Range 24 West, in Fort Walton Beach, Okaloosa County, Florida.

Directions to the site are as follows: From Hurlburt Field Air Force Base, head east on US Highway 98/Miracle Strip Parkway (6.4 miles) over Brooks bridge/Santa Rosa Sound. Turn right onto Santa Rosa Boulevard and head west (0.6 miles). The project will be on the north side of the road, on the undeveloped lot 550 feet west of Bluefish Drive.

APPROXIMATE CENTRAL COORDINATES:

Latitude 30.398389° North

Longitude 86.607278° West

PROJECT PURPOSE:

Basic: Boat Basin and Dock

Overall: Reconfiguration and improvements to an existing boat basin and dock, in Santa Rosa Sound, Okaloosa County, Florida.

EXISTING CONDITIONS: The project site consists of an existing man-made (upland cut) boat basin with feet of dilapidated bulkhead and 2,215-square feet of dilapidated marginal dock and finger piers around the perimeter of the basin 483-linear. There are

mooring pilings within the basin, a 38-linear foot east wave attenuator and 37-linear foot west wave attenuator at the entrance to the basin, and invasive emergent vegetation (*Phragmites australis*) located along portions of the shoreline behind the dock. Water depths range from 0 to -5 ft. The site is surrounded by Santa Rosa Sound to the north, residential and commercial development to the east and west, and the undeveloped remainder of the lot to the south.

PROPOSED WORK: The applicant seeks authorization to reconfigure and upgrade the existing boat basin and structures. The existing structures and invasive emergent vegetation would be removed. The new structures would include the construction of a 1,368-square foot marginal dock (along the east side of the basin), a 246-linear foot bulkhead with backfill (east and south side of the basin), an ADA accessible 216-square foot kayak launch and 134-square foot stormwater outfall (south side of the basin), and a 3,685-square foot living shoreline (west side of the basin). The living shoreline would consist of the installation of five 5-foot by 25-foot oyster breakwaters and planting native emergent vegetation comprised of 618 *Spartina alterniflora* (below the 1-foot contour line on the west side of the basin) and 1,020 *Spartina patens* (above the 1-foot contour line on the east and west sides of the basin). At the basin entrance, the proposed work would consist of a 16-linear foot east wave attenuator with 73-square feet of adjacent riprap and a 12-linear foot west wave attenuator with 153-square feet of adjacent riprap. The wave attenuators would be placed within the footprints of the existing attenuators. No dredging is proposed.

AVOIDANCE AND MINIMIZATION INFORMATION: The applicant has provided the following information in support of efforts to avoid and/or minimize impacts to the aquatic environment: "Impacts to Santa Rosa Sound are minimized through the renovation of the boat basin structures. The living shoreline will replace the western marginal dock to stabilize the shoreline, provide marine life habitat and improve water quality within the basin. A turbidity barrier will be located at the entrance to the boat basin and relocated as construction activities warrant to ensure water quality standards are maintained and impacts to Sant Rosa Sound are minimized. All debris will be removed upon completion of the project."

COMPENSATORY MITIGATION: The applicant has offered the following compensatory mitigation plan to offset unavoidable functional loss to the aquatic environment: Due to the nature of the project, the applicant did not offer compensatory mitigation and stated "Compensatory mitigation will not be required for these impacts due to the project being a replacement of existing boat basin facility and the installation of a living shoreline constructed of native vegetation species."

CULTURAL RESOURCES: The Corps is not aware of any known historic properties within the permit area. By copy of this public notice, the Corps is providing information for review. Our final determination relative to historic resource impacts is subject to review by and coordination with the State Historic Preservation Officer and those federally recognized tribes with concerns in Florida and the Permit Area.

ENDANGERED SPECIES: The Corps has determined the proposed project may affect, but would not likely adversely affect the West Indian manatee (*Trichechus manatus*) as determined using the 2013 Manatee Key, following couplets A > B > C > G > H > I > J > L > N > O > P. The Corps has also determined the proposed project may affect, but is not likely to adversely affect the Gulf sturgeon (*Acipenser oxyrinchus desotoi*), Green turtle (*Chelonia mydas*), Leatherback turtle (*Dermochelys coriacea*), Kemp's Ridley turtle (*Lepidochelys kempi*), and Smalltooth sawfish (*Pristis pectinata*). The Corps will request the National Marine Fisheries Service concurrence with this determination pursuant to Section 7 of the Endangered Species Act.

ESSENTIAL FISH HABITAT (EFH): This notice initiates consultation with the National Marine Fisheries Service on EFH as required by the Magnuson-Stevens Fishery Conservation and Management Act 1996. The proposal would impact approximately 0.04 acre of estuarine subtidal habitat due to shading (0.1 acre less than the original structure) and 0.02 acre of estuarine subtidal habitat due to installation of breakwaters and riprap utilized by various life stages of 3 shark species (Bull, Spinner, Blacktip), four shrimp species (brown, white, pink, Royal red), coastal migratory pelagic species, red drum, and 43 species of reef fish. Our initial determination is that the proposed action would not have a substantial adverse impact on EFH or Federally managed fisheries. Our final determination relative to project impacts and the need for mitigation measures is subject to review by and coordination with the National Marine Fisheries Service.

NOTE: This public notice is being issued based on information furnished by the applicant. This information has not been verified or evaluated to ensure compliance with laws and regulation governing the regulatory program.

AUTHORIZATION FROM OTHER AGENCIES: Water Quality Certification may be required from the Florida Department of Environmental Protection and/or one of the state Water Management Districts.

COMMENTS regarding the potential authorization of the work proposed should be submitted in writing to the attention of the District Engineer through the Pensacola Permits Section, 41 North Jefferson Street, Suite 301, Pensacola, Florida, 32502 within 21 days from the date of this notice.

The decision whether to issue or deny this permit application will be based on the information received from this public notice and the evaluation of the probable impact to the associated wetlands. This is based on an analysis of the applicant's avoidance and minimization efforts for the project, as well as the compensatory mitigation proposed.

QUESTIONS concerning this application should be directed to the project manager, Holly Millsap, in writing at the Pensacola Permits Section, 41 North Jefferson Street, Suite 301, Pensacola, FL 32502, by electronic mail at Holly.M.Millsap@usace.army.mil, by fax at (850) 433-8160, or by telephone at (850) 470-9823.

IMPACT ON NATURAL RESOURCES: Preliminary review of this application indicates that an Environmental Impact Statement will not be required. Coordination with U.S. Fish and Wildlife Service, Environmental Protection Agency (EPA), the National Marine Fisheries Services, and other Federal, State, and local agencies, environmental groups, and concerned citizens generally yields pertinent environmental information that is instrumental in determining the impact the proposed action will have on the natural resources of the area. By means of this notice, we are soliciting comments on the potential effects of the project on threatened or endangered species or their habitat

EVALUATION: The decision whether to issue a permit will be based on an evaluation of the probable impact including cumulative impacts of the proposed activity on the public interest. That decision will reflect the national concern for both protection and utilization of important resources. The benefits, which reasonably may be expected to accrue from the proposal, must be balanced against its reasonably foreseeable detriments. All factors which may be relevant to the proposal will be considered including cumulative impacts thereof; among these are conservation, economics, esthetics, general environmental concerns, wetlands, historical properties, fish and wildlife values, flood hazards, floodplain values, land use, navigation, shoreline erosion and accretion, recreation, water supply and conservation, water quality, energy needs, safety, food, and fiber production, mineral needs, considerations of property ownership, and in general, the needs and welfare of the people. Evaluation of the impact of the activity on the public interest will also include application of the guidelines promulgated by the Administrator, EPA, under authority of Section 404(b) of the Clean Water Act of the criteria established under authority of Section 102(a) of the Marine Protection Research and Sanctuaries Act of 1972. A permit will be granted unless its issuance is found to be contrary to the public interest.

The US Army Corps of Engineers (Corps) is soliciting comments from the public; Federal, State, and local agencies and officials; Indian Tribes; and other Interested parties in order to consider and evaluate the impacts of this proposed activity. Any comments received will be considered by the Corps to determine whether to issue, modify, condition, or deny a permit for this proposal. To make this decision, comments are used to assess impacts on endangered species, historic properties, water quality, general environmental effects, and the other public interest factors listed above. Comments are used in the preparation of an Environmental Assessment and/or an Environmental Impact Statement pursuant to the National Environmental Policy Act comments are also used to determine the need for a public hearing and to determine the overall public interest of the proposed activity.

COASTAL ZONE MANAGEMENT CONSISTENCY: In Florida, the State approval constitutes compliance with the approved Coastal Zone Management Plan. In Puerto Rico, a Coastal Zone Management Consistency Concurrence is required from the Puerto Rico Planning Board, in the Virgin Islands, the Department of Planning and Natural Resources permit constitutes compliance with the Coastal Zone Management Plan.

REQUEST FOR PUBLIC HEARING: Any person may request a public hearing. The request must be submitted in writing to the District Engineer within the designated comment period of the notice and must state the specific reasons for requesting the public hearing.

**Permit Sketches
and
General Notes**

***Okaloosa Island -
Soundside Access No. 2***

Section 00, Township 02 S, Range 24 W
Okaloosa County, Florida
30.397° N, 86.607° W

APPLICANT NAME AND ADDRESS

Okaloosa County Board of County Commissioners
c/o Scott Bitterman, P.E., County Engineer
1250 N. Eglin Parkway
Shalimar, Florida 32579

INDEX OF SHEETS

<u>SHEET NO.</u>	<u>DESCRIPTION</u>
1	Cover Sheet and Index of Sheets
2	Project Location
3-1	Existing Conditions and Demolition Plan
3-2	Site Survey
4	Proposed Site Plan
5	Proposed Basin Plan
6	Existing and Proposed Docks and Bulkheads
7	Proposed Dimension Plan
8	Proposed Section Views (1 of 3)
9	Proposed Section Views (2 of 3)
10	Proposed Section Views (3 of 3)
11	Proposed Floating Kayak Launch Plan
12	ADA Floating Kayak Launch Section View
13	East Wave Attenuator Plan
14	East Wave Attenuator Section Views
15	West Wave Attenuator Plan
16	West Wave Attenuator Section Views
17	Stormwater Outfall Plan and Details
18	Typical Section Details
19	Drainage Basin
20	Erosion Control Plan
21	General Notes



543 Harbor Boulevard, Suite 204
Destin, Florida 32541
Certification of Authorization Number 9482
850.654.1555 (voice) • 850.654.0550 (fax)
www.mrd-associates.com

**COVER SHEET AND INDEX OF SHEETS
*Okaloosa Island - Soundside Access No. 2***

Okaloosa County Board of County Commissioners
1250 N. Eglin Parkway, Shalimar, Florida 32579

Michael R. Dombrowski, P.E.
Florida P.E. Number 55255

Date: November 1, 2019
Sheet Rev Date: August 13, 2020

PROJECT NUMBER 17-441.4	SHEET NUMBER 1
-----------------------------------	--------------------------

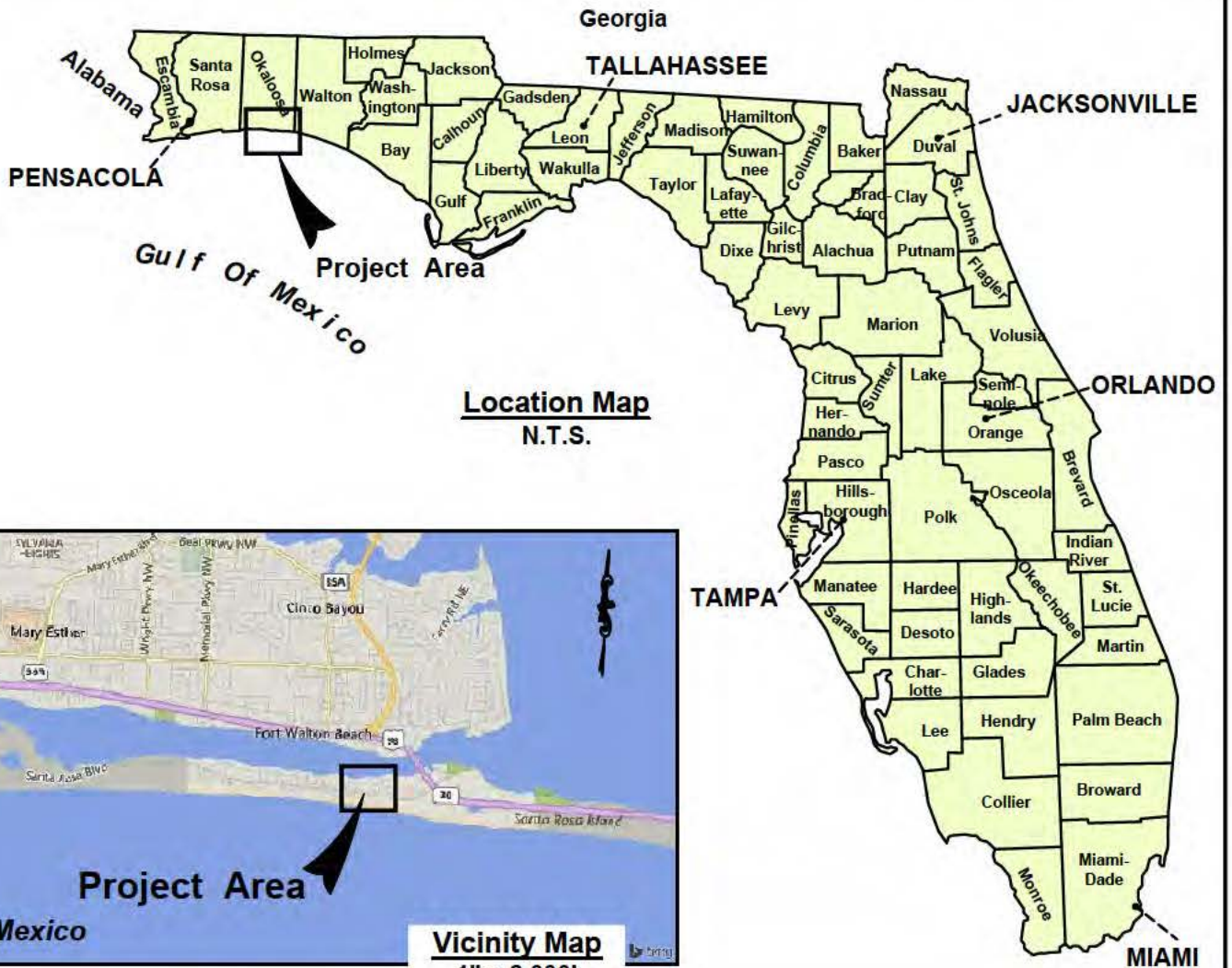

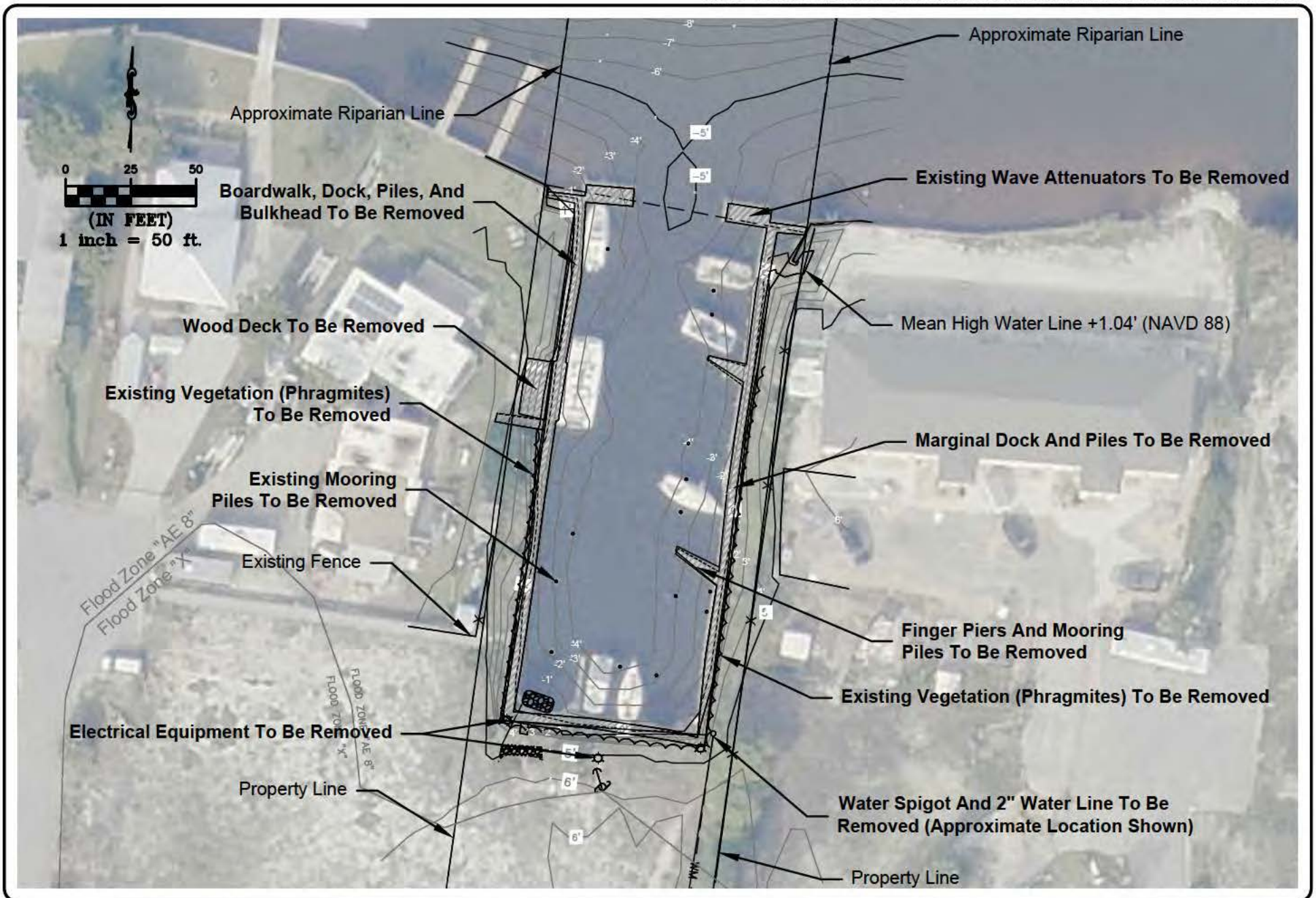

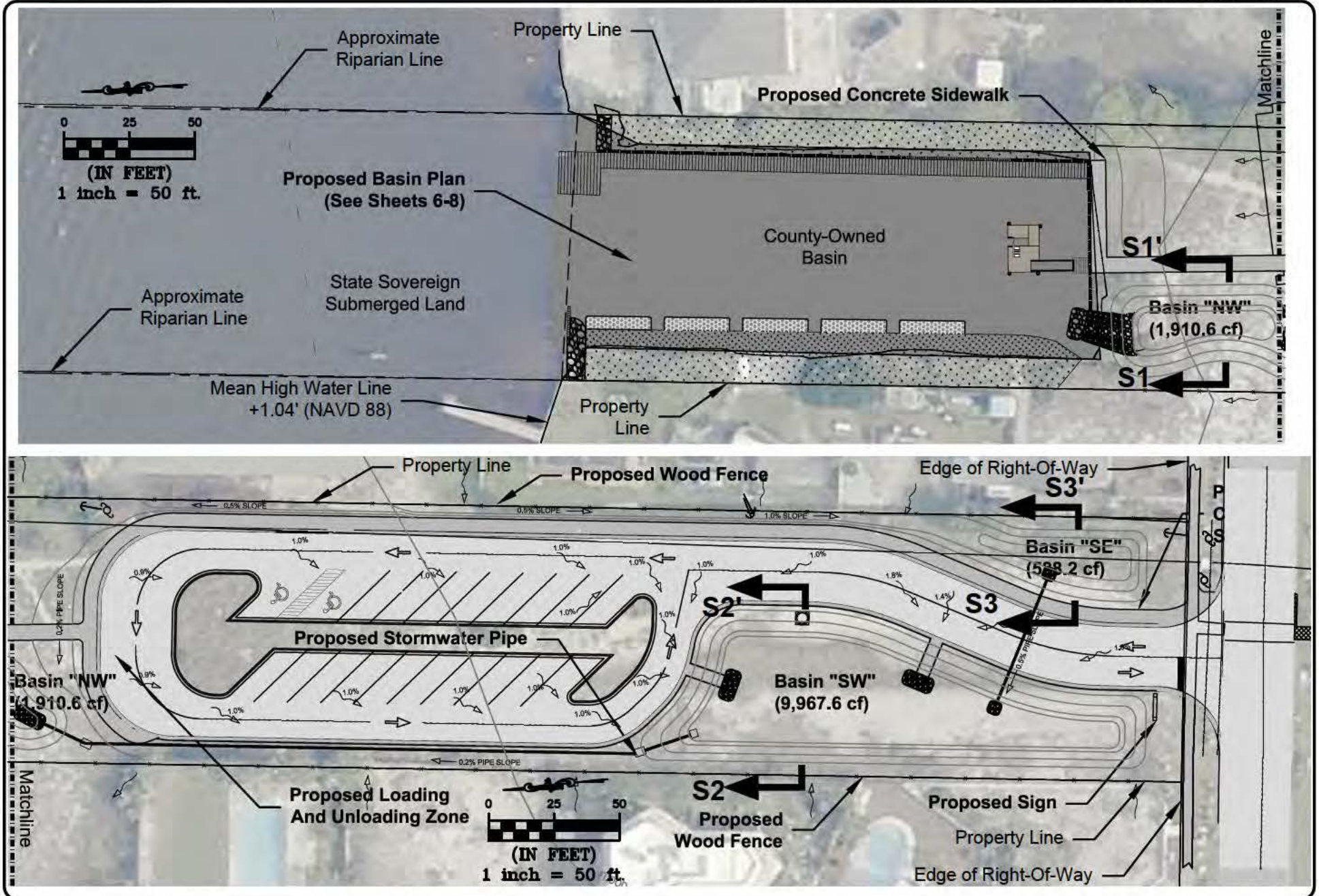

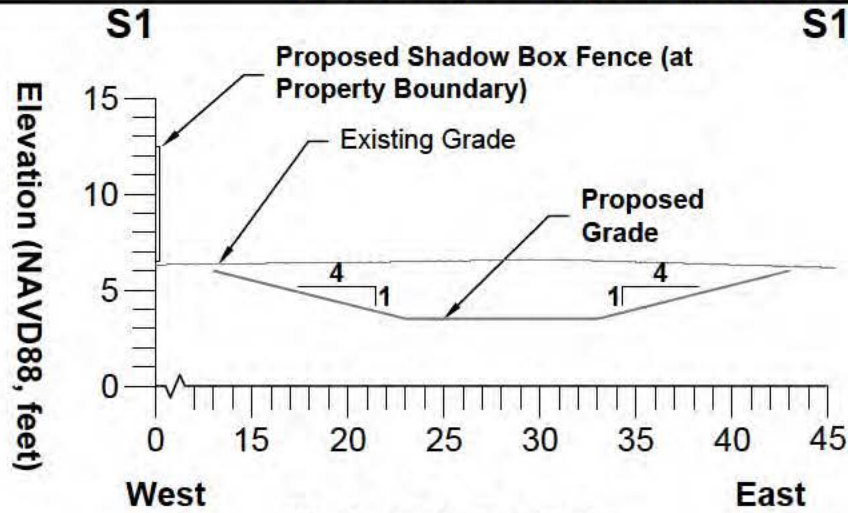

SECTION S1-S1'

HORIZONTAL SCALE: 1" = 10'

VERTICAL SCALE: 1" = 10'

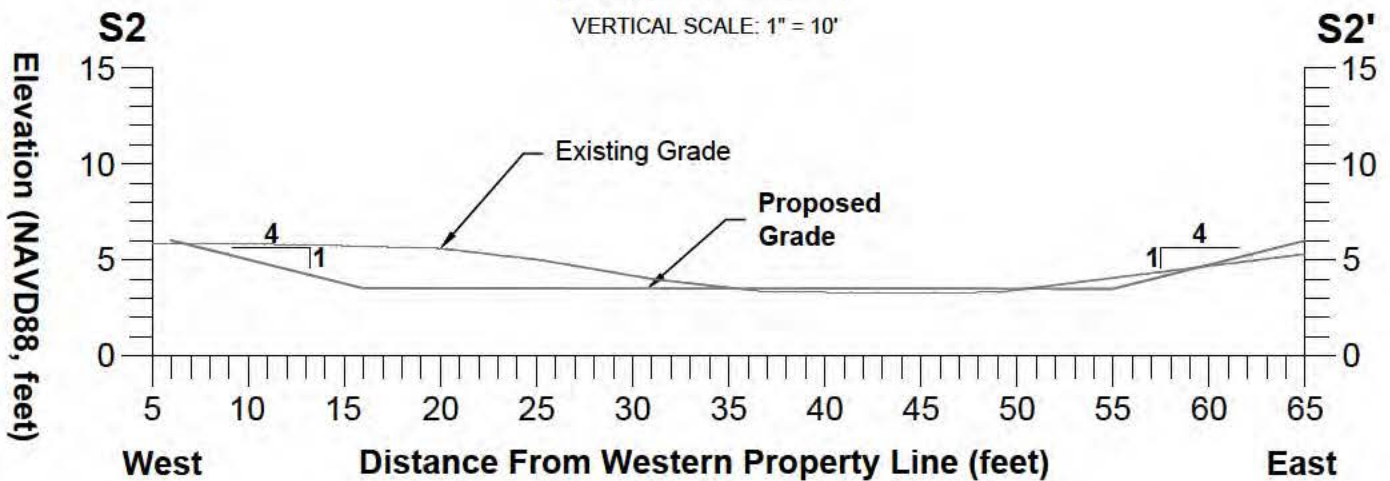

SECTION S3-S3'

HORIZONTAL SCALE: 1" = 10' VERTICAL SCALE: 1" = 10'

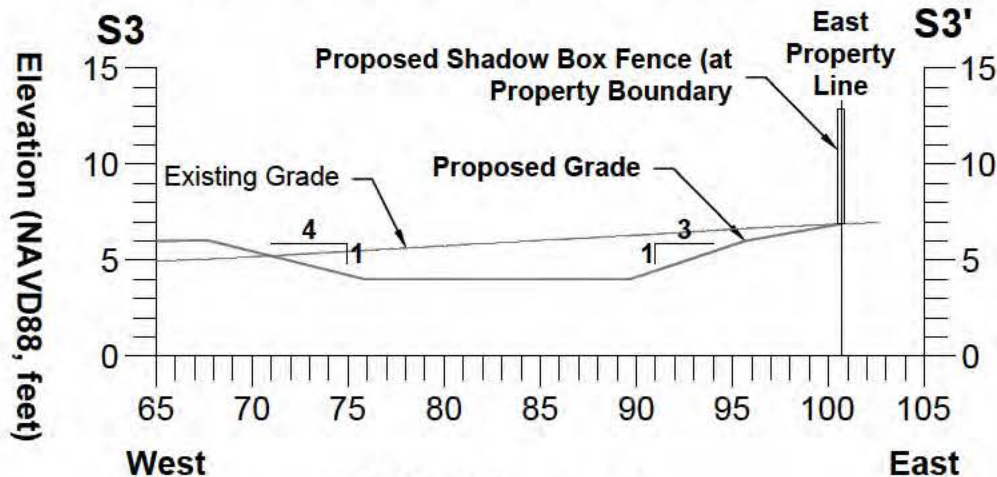

SECTION S4-S4'

HORIZONTAL SCALE: 1" = 10' VERTICAL SCALE: 1" = 10'



543 Harbor Boulevard, Suite 204
Destin, Florida 32541
Certification of Authorization Number 9482
850.654.1555 (voice) • 850.654.0550 (fax)
www.mrd-associates.com

STORMWATER MANAGEMENT SECTION VIEWS
Okaloosa Island - Soundside Access No. 2

Okaloosa County Board of County Commissioners
1250 N. Eglin Parkway, Shalimar, Florida 32579

Michael R. Dombrowski, P.E.
Florida P.E. Number 55255

Date: January 23, 2020

Sheet Rev Date: August 13, 2020

PROJECT NUMBER
17-441.4

SHEET NUMBER
5

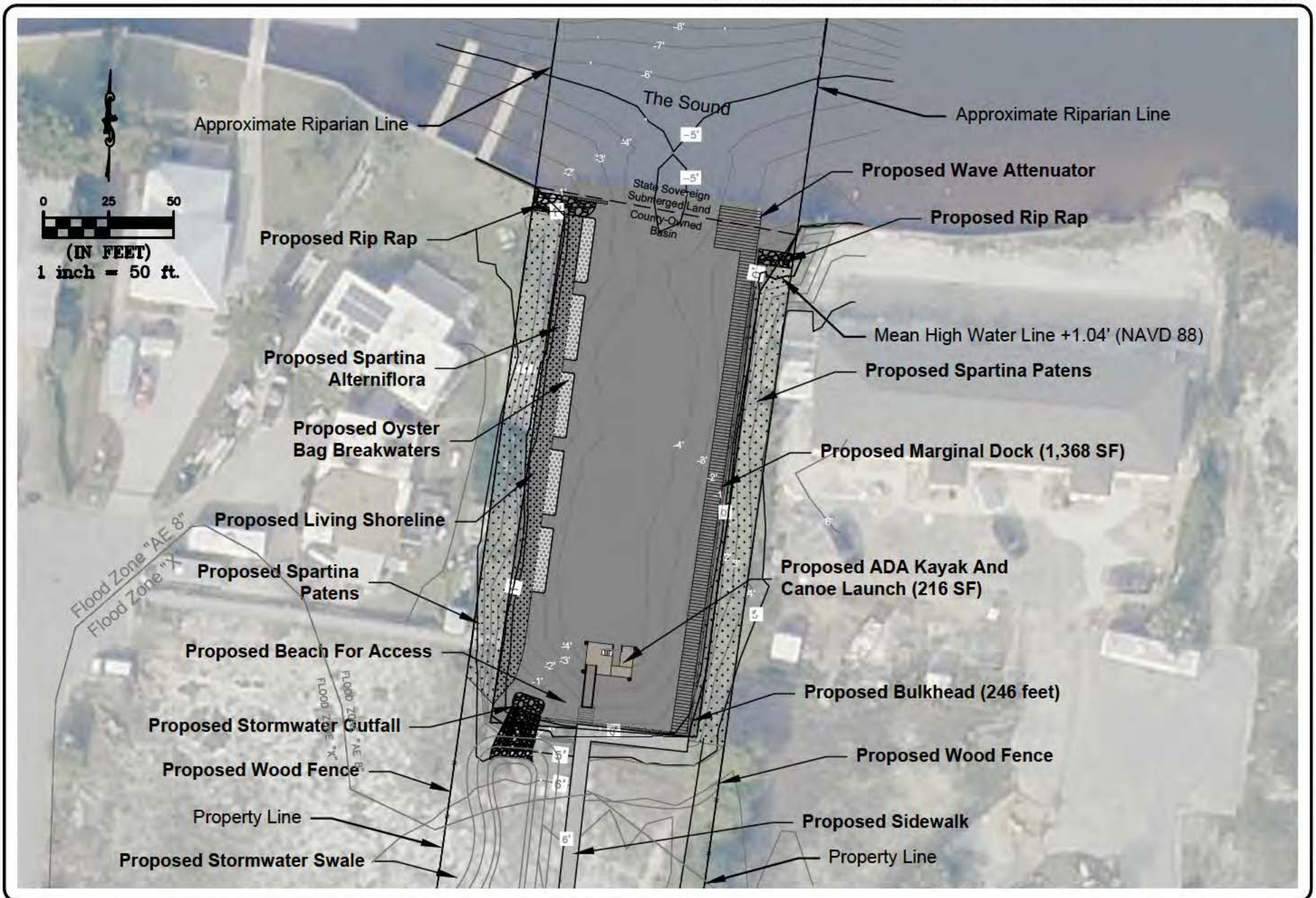

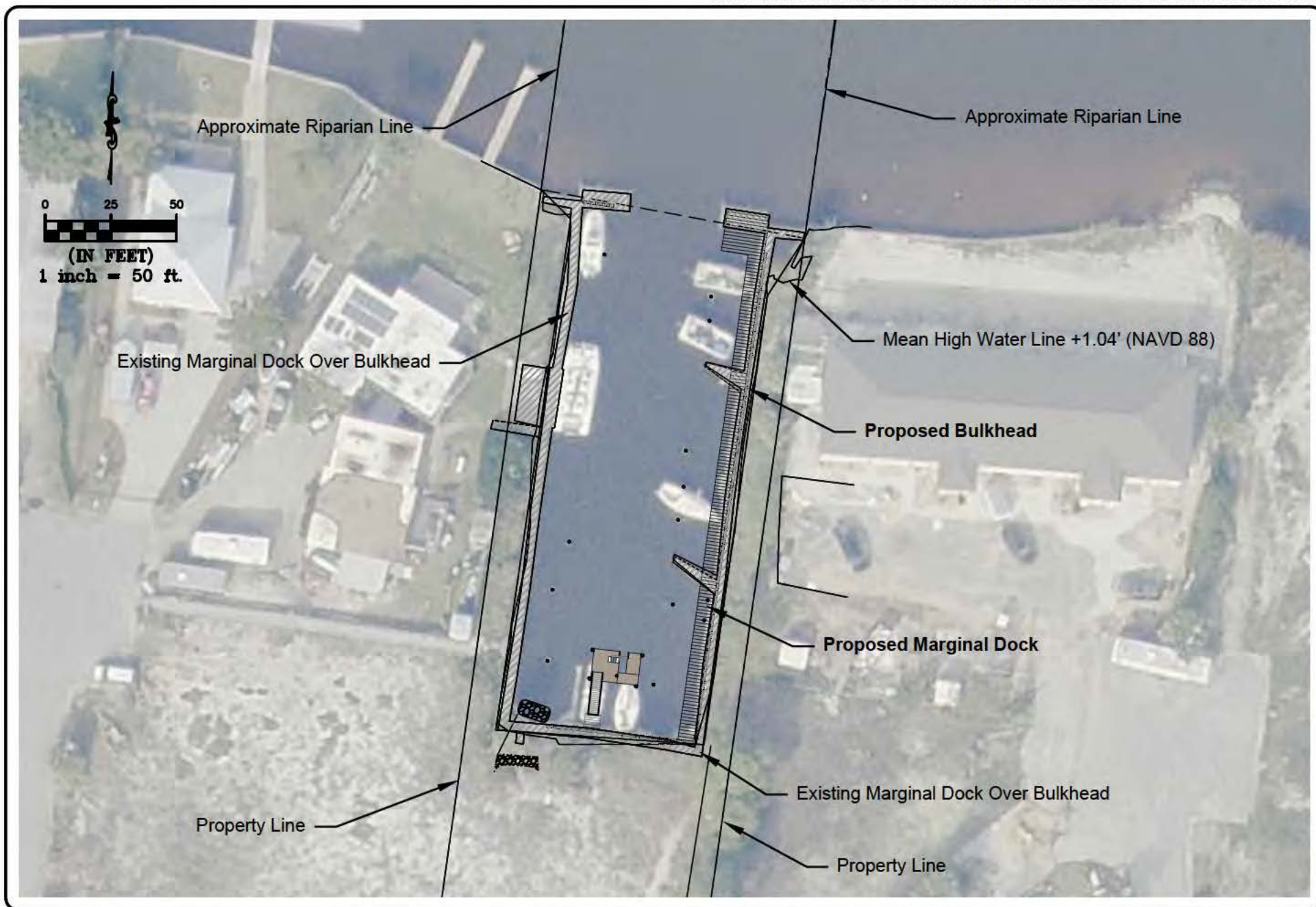

543 Harbor Boulevard, Suite 204
Destin, Florida 32541
Certification of Authorization Number 9482
850.654.1555 (voice) • 850.654.0550 (fax)
www.mrd-associates.com

EXISTING AND PROPOSED DOCKS AND BULKHEADS
Okaloosa Island - Soundside Access No. 2

Okaloosa County Board of County Commissioners
1250 N. Eglin Parkway, Shalimar, Florida 32579

Michael R. Dombrowski, P.E.
Florida P.E. Number 55255

Date: January 23, 2020

Sheet Rev Date: August 13, 2020

PROJECT NUMBER
17-441.4

SHEET NUMBER
7

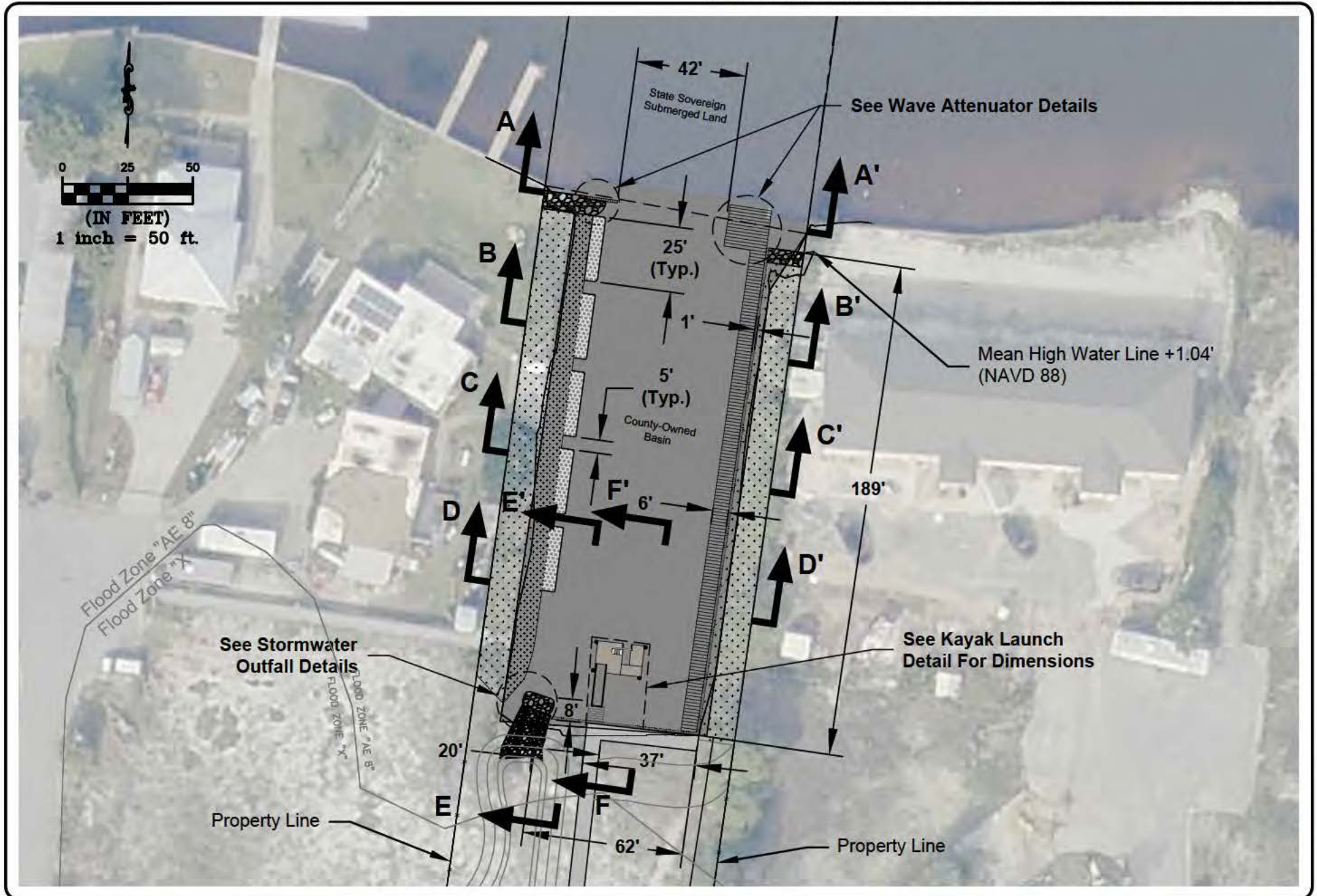

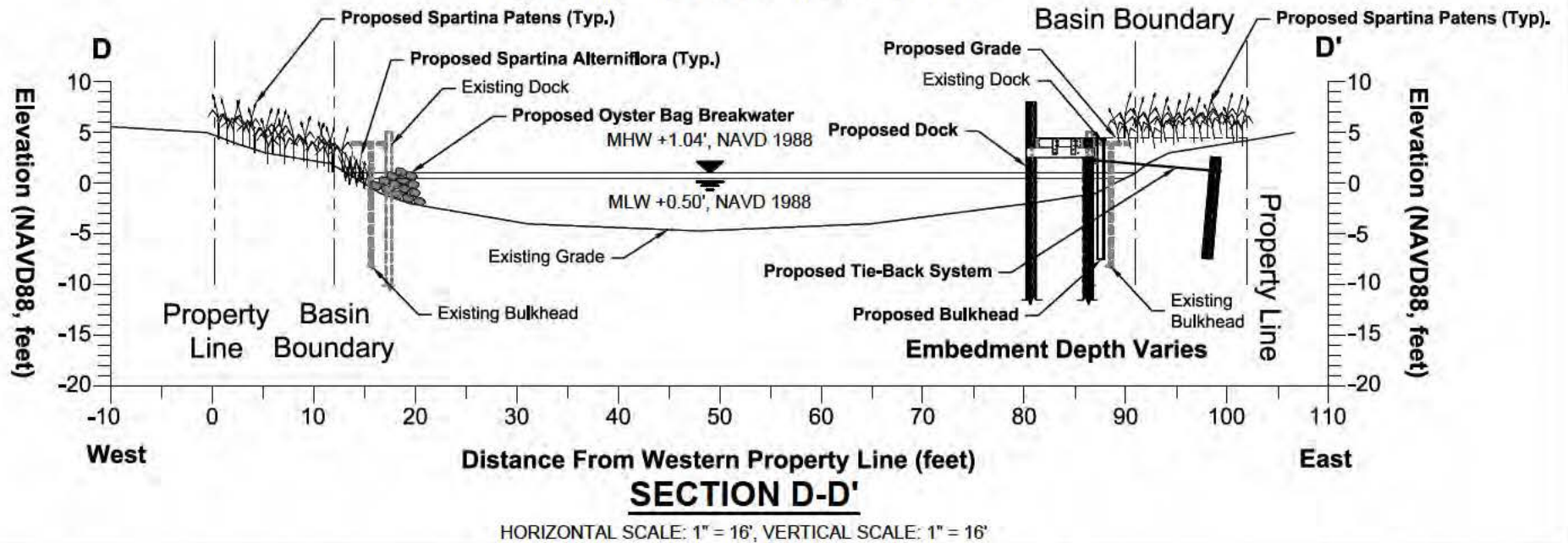
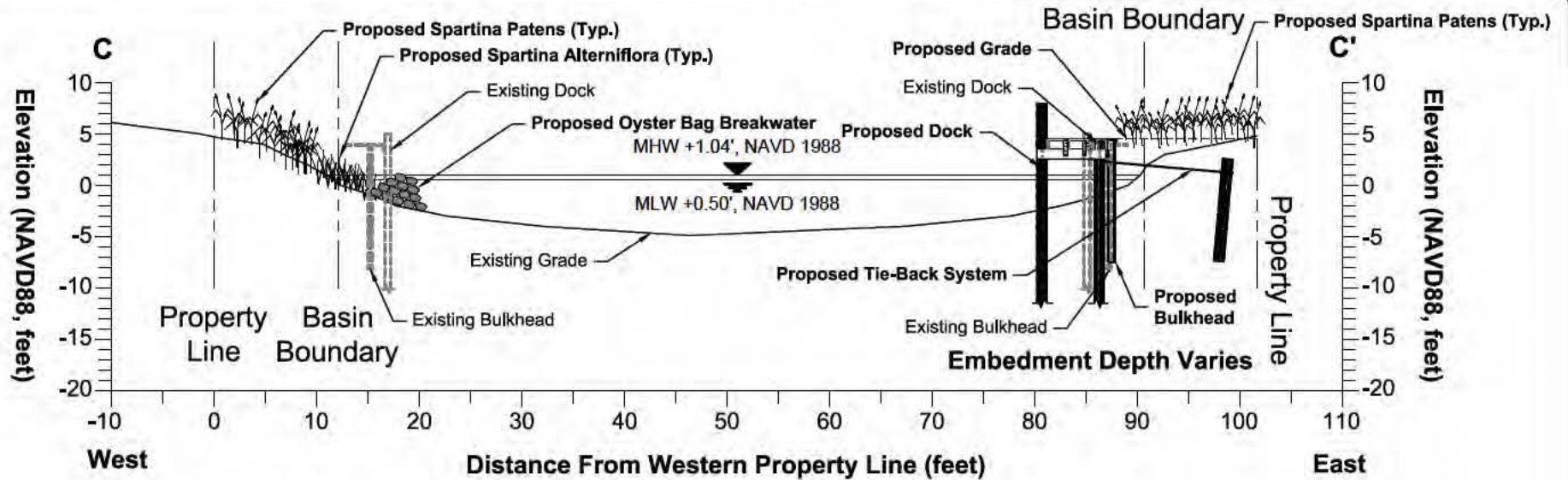

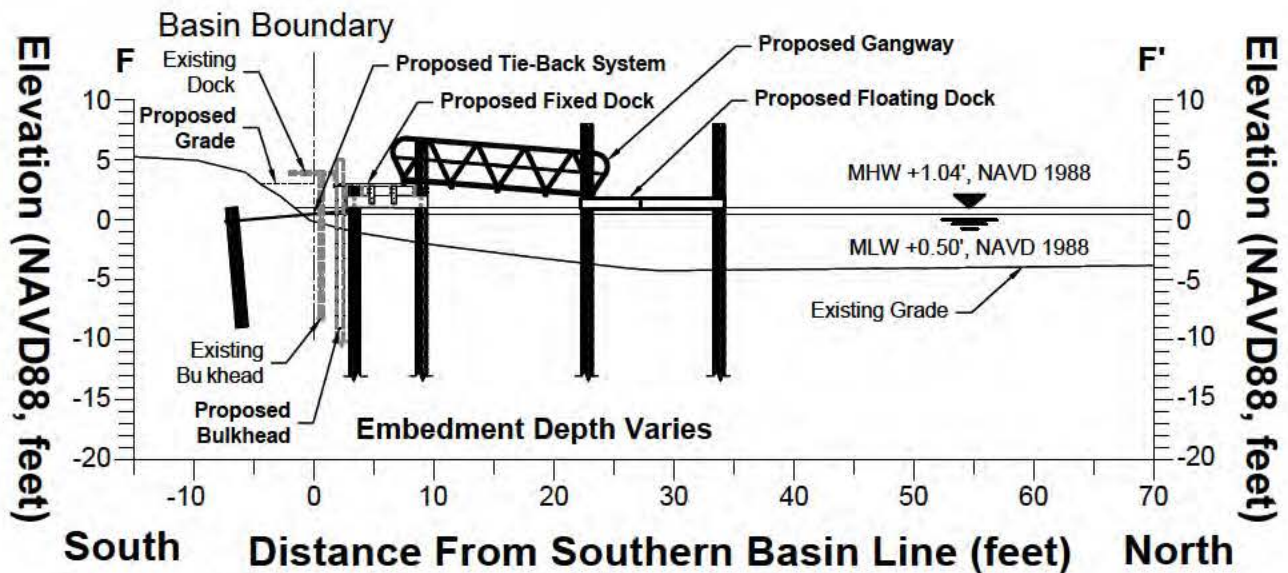
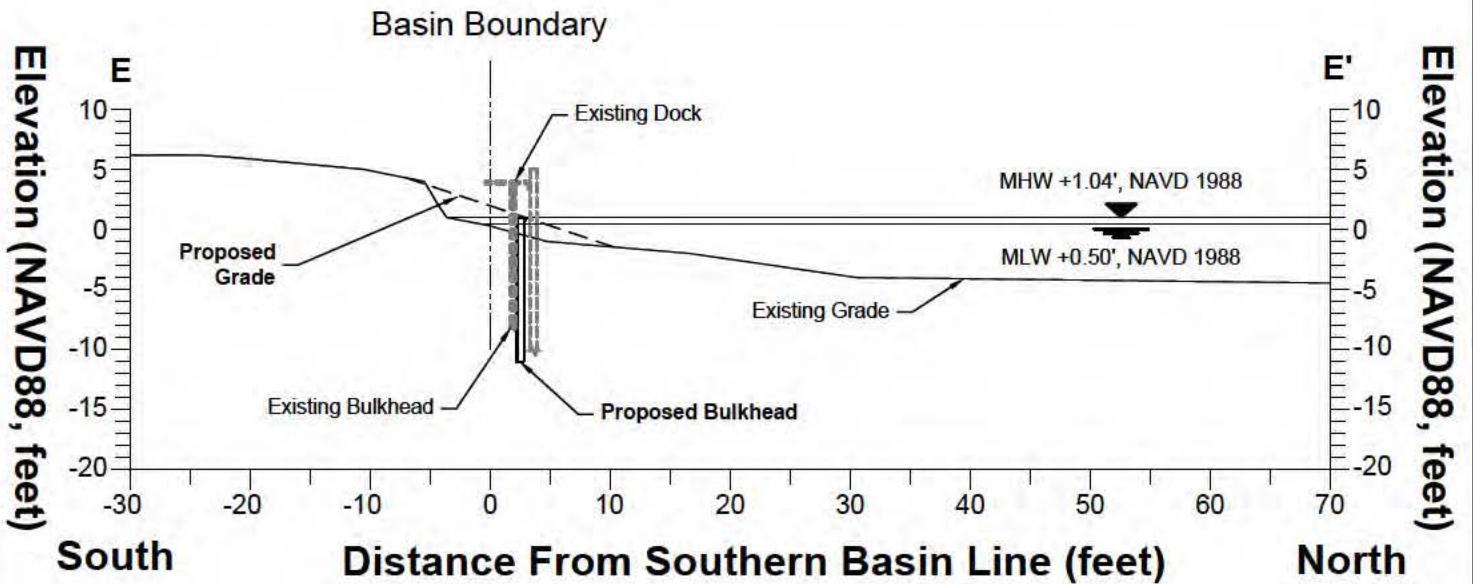

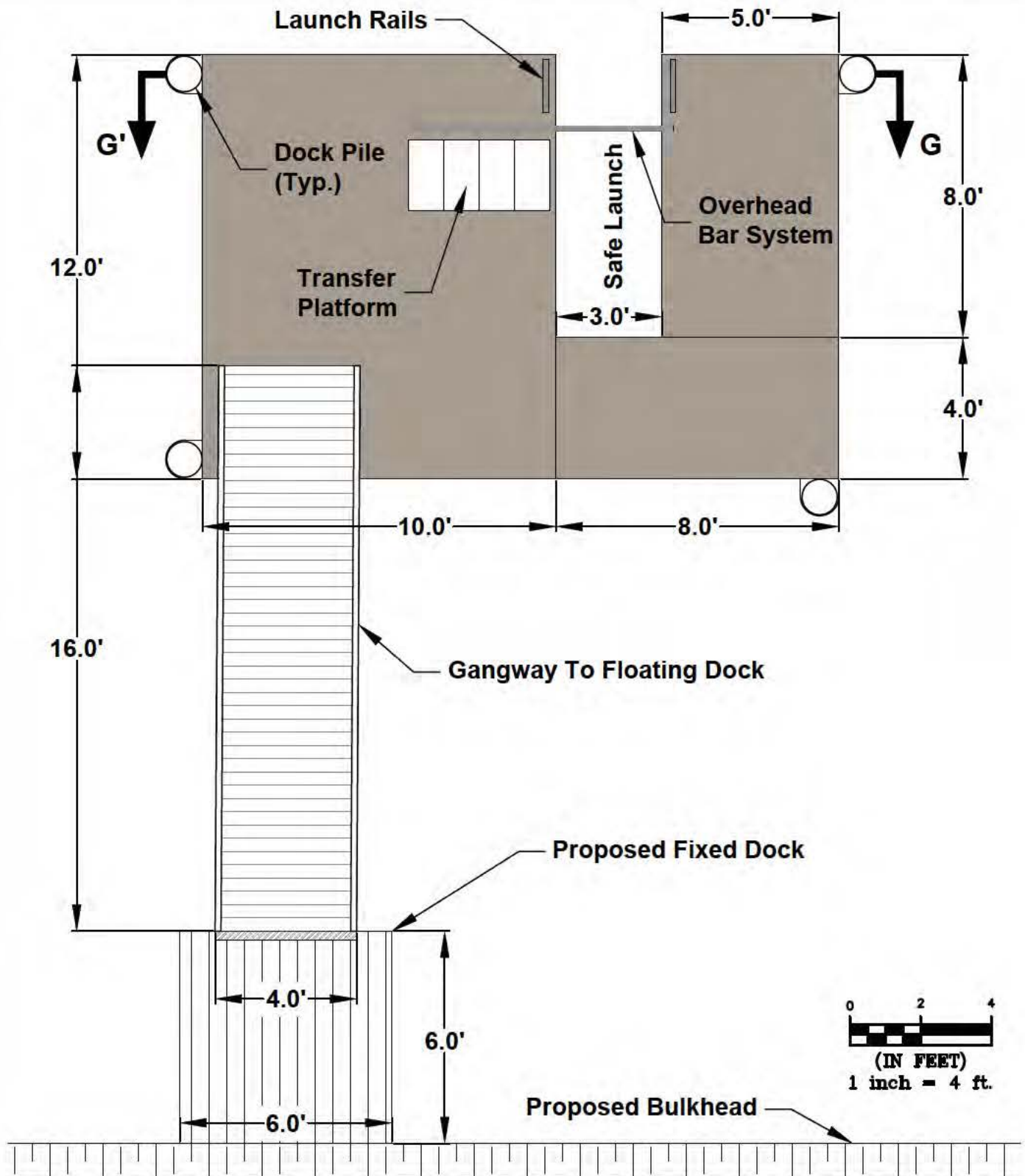

ADA FLOATING KAYAK LAUNCH PLAN

SCALE: 1" = 4'



543 Harbor Boulevard, Suite 204
Destin, Florida 32541
Certification of Authorization Number 9482
850.654.1555 (voice) • 850.654.0550 (fax)
www.mrd-associates.com

PROPOSED FLOATING KAYAK LAUNCH PLAN Okaloosa Island - Soundside Access No. 2

Okaloosa County Board of County Commissioners
1250 N. Eglin Parkway, Shalimar, Florida 32579

Michael R. Dombrowski, P.E.
Florida P.E. Number 55255

Date: November 1, 2019
Sheet Rev Date: August 13, 2020

PROJECT NUMBER
17-441.4

SHEET NUMBER
12

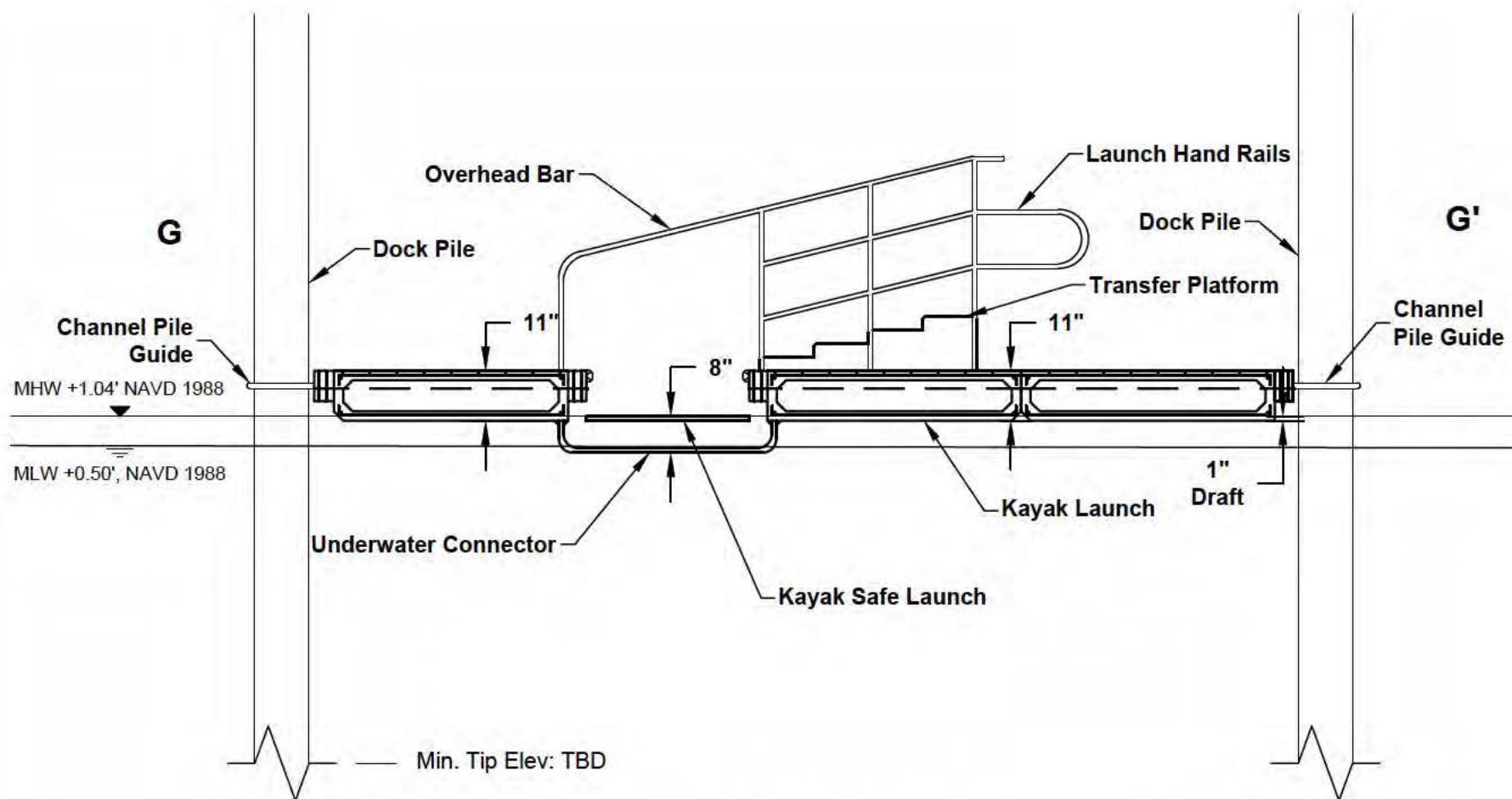

KAYAK LAUNCH SECTION G-G'

SCALE: 1" = 3'



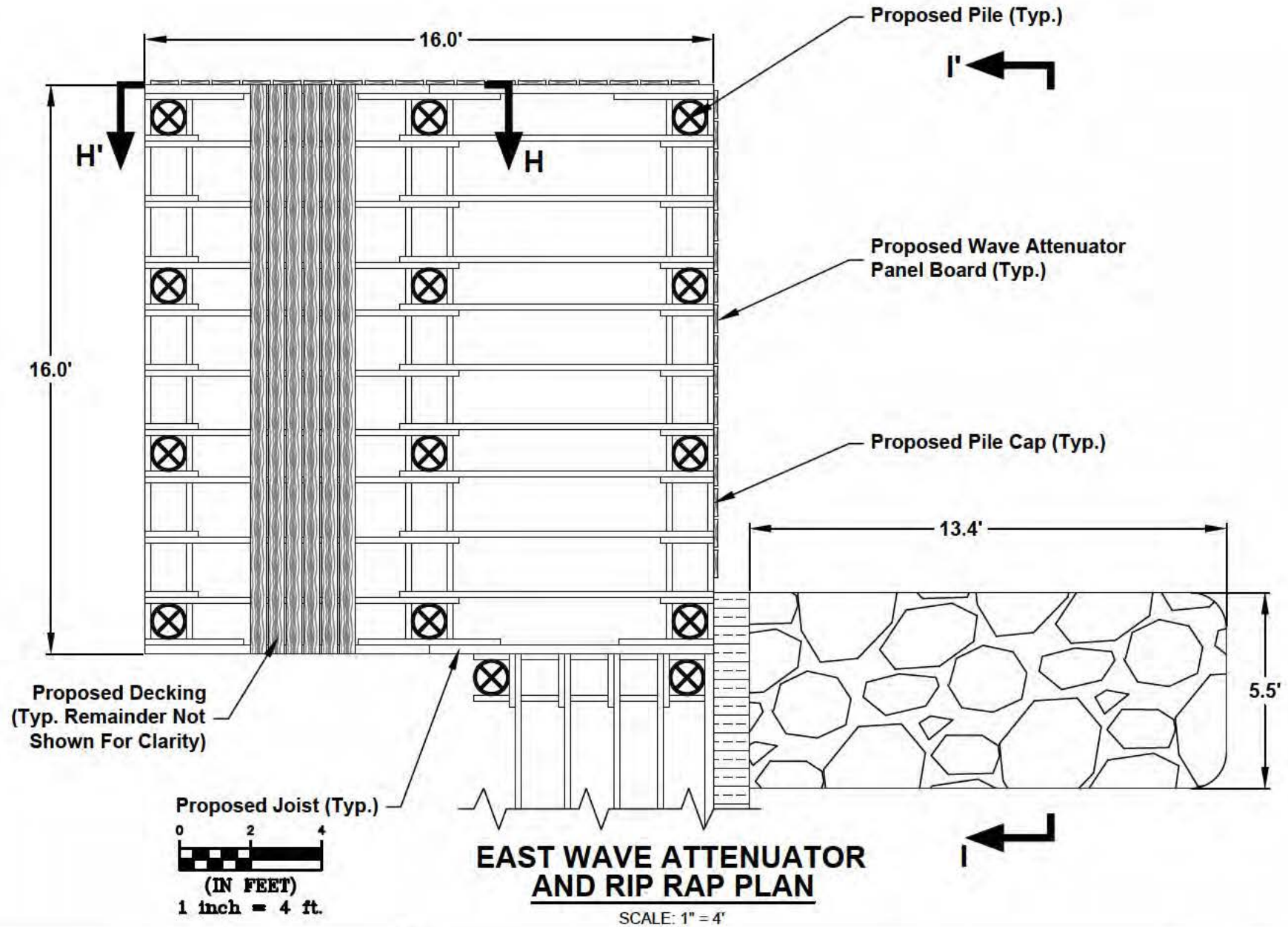

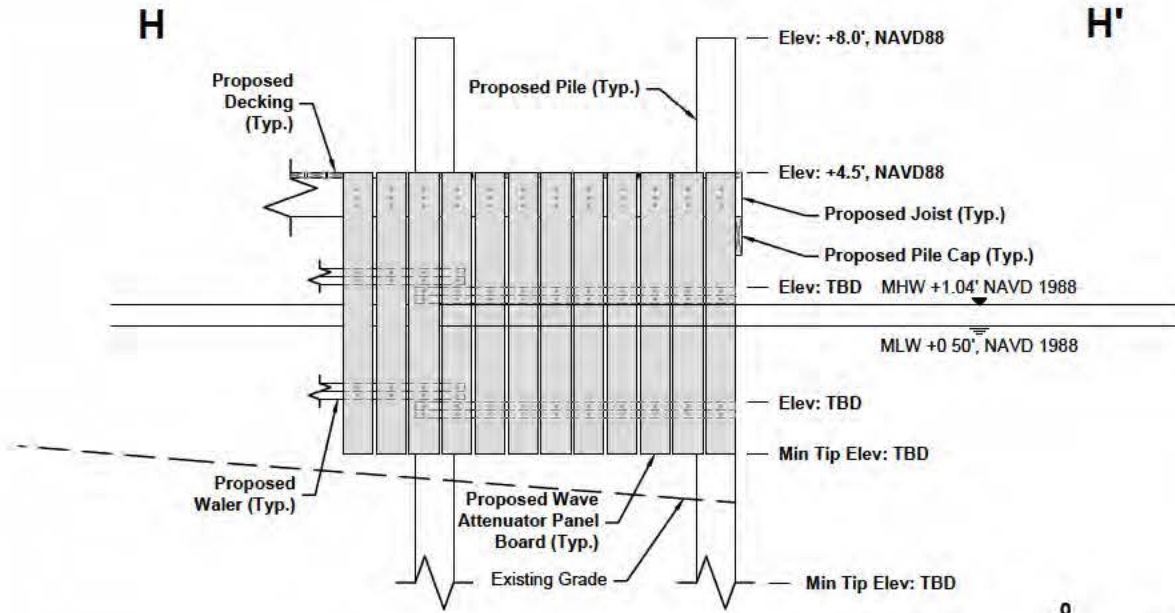

SECTION VIEW H-H'

SCALE: 1" = 5'

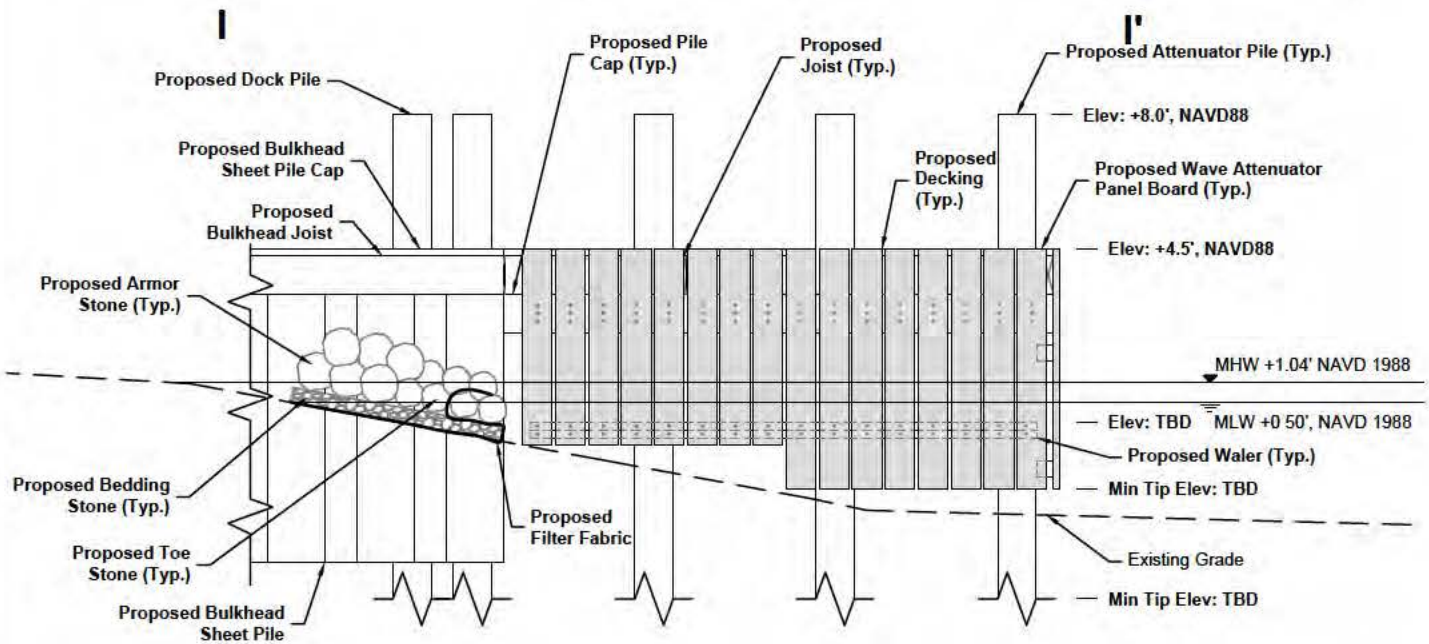
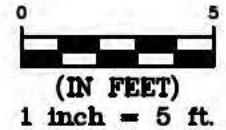

SECTION VIEW I-I'

SCALE: 1" = 5'

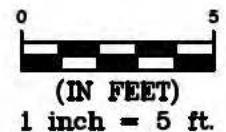

543 Harbor Boulevard, Suite 204
Destin, Florida 32541
Certification of Authorization Number 9482
850.654.1555 (voice) • 850.654.0550 (fax)
www.mrd-associates.com

EAST WAVE ATTENUATOR SECTION VIEWS Okaloosa Island - Soundside Access No. 2

Okaloosa County Board of County Commissioners
1250 N. Eglin Parkway, Shalimar, Florida 32579

Michael R. Dombrowski, P.E.
Florida P.E. Number 55255

Date: November 1, 2019

Sheet Rev Date: August 13, 2020

PROJECT NUMBER
17-441.4

SHEET NUMBER
15

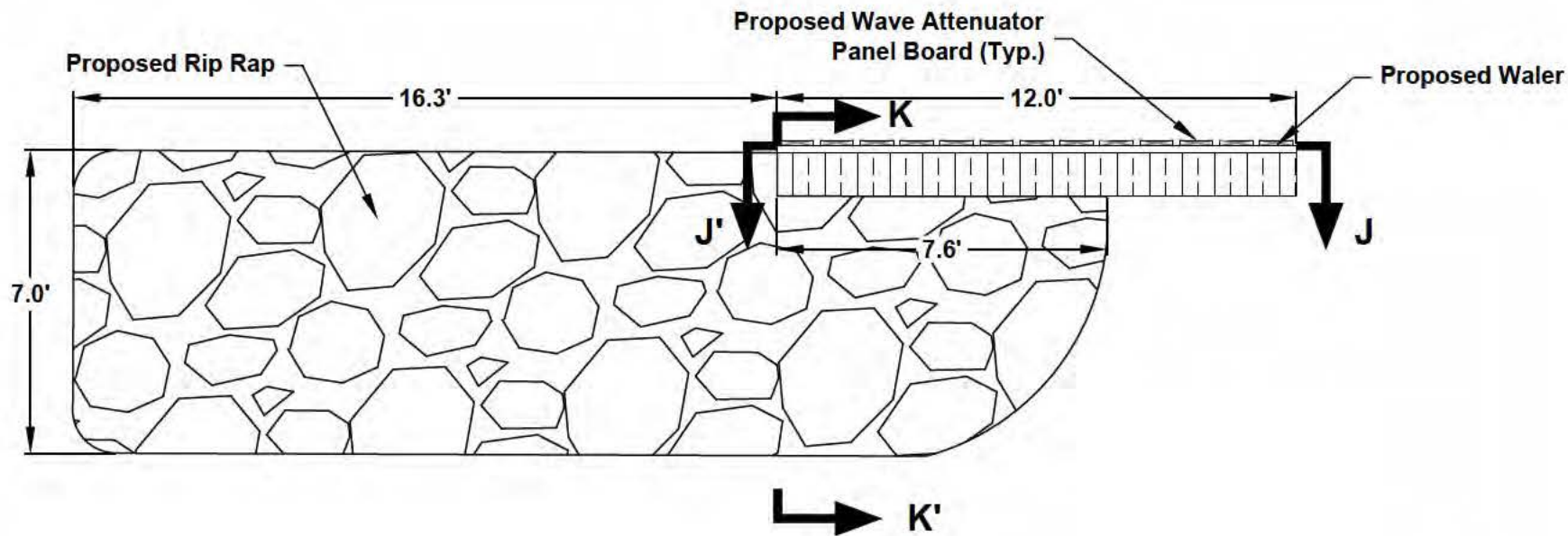

WEST WAVE ATTENUATOR AND RIP RAP PLAN

SCALE: 1" = 4'

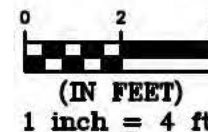

543 Harbor Boulevard, Suite 204
Destin, Florida 32541
Certification of Authorization Number 9482
850.654.1555 (voice) • 850.654.0550 (fax)
www.mrd-associates.com

WEST WAVE ATTENUATOR PLAN Okaloosa Island - Soundside Access No. 2

Okaloosa County Board of County Commissioners
1250 N. Eglin Parkway, Shalimar, Florida 32579

Michael R. Dombrowski, P.E.
Florida P.E. Number 55255

Date: November 1, 2019

Sheet Rev Date: August 13, 2020

PROJECT NUMBER
17-441.4

SHEET NUMBER
16

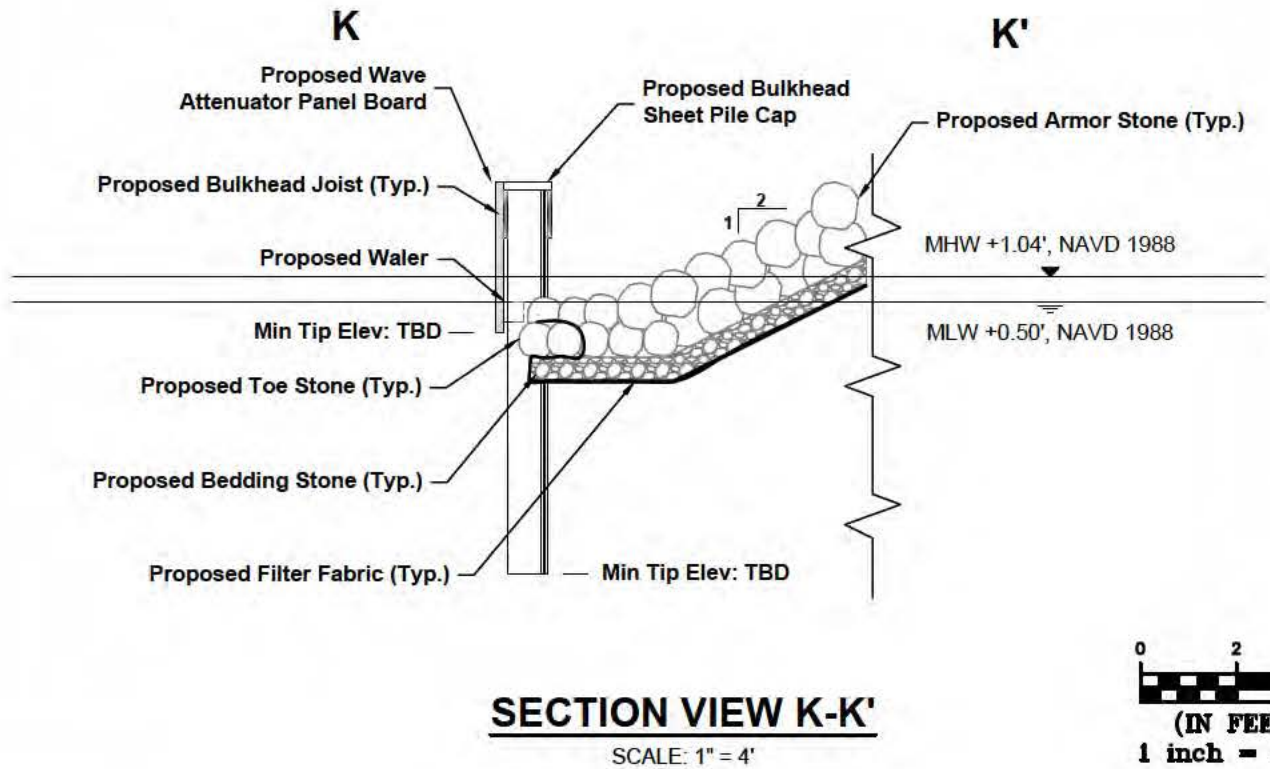
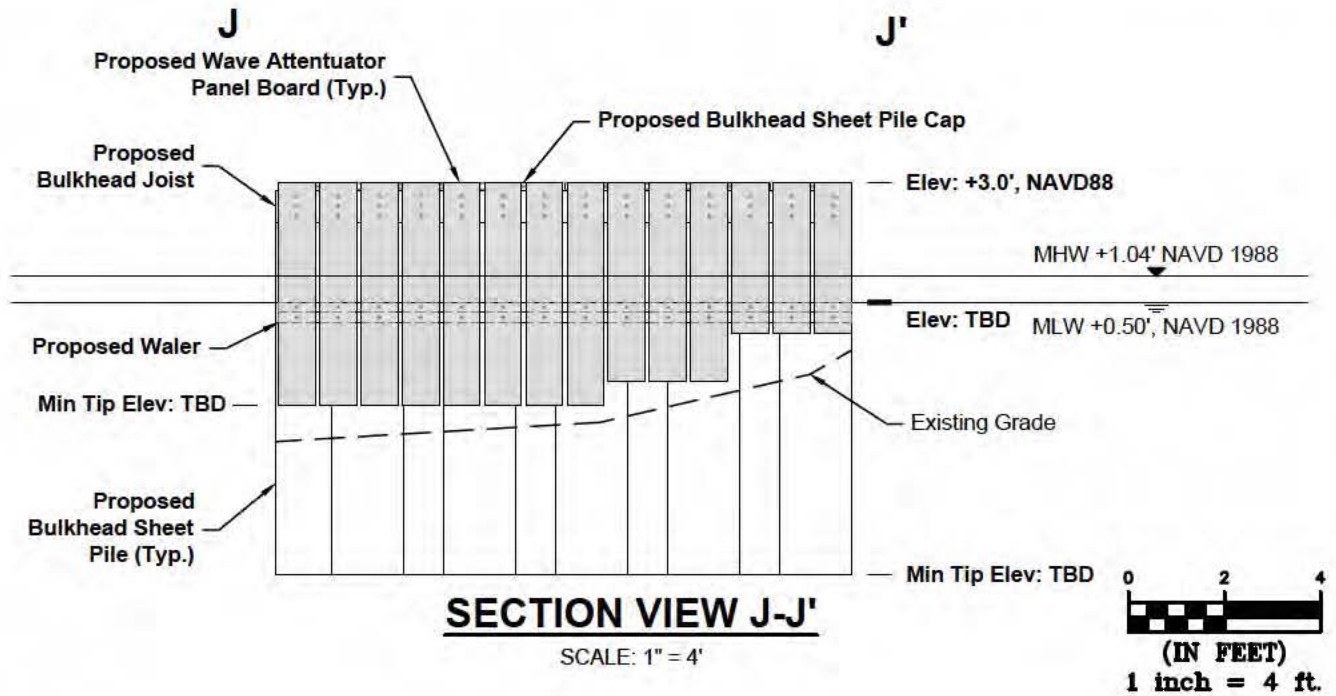

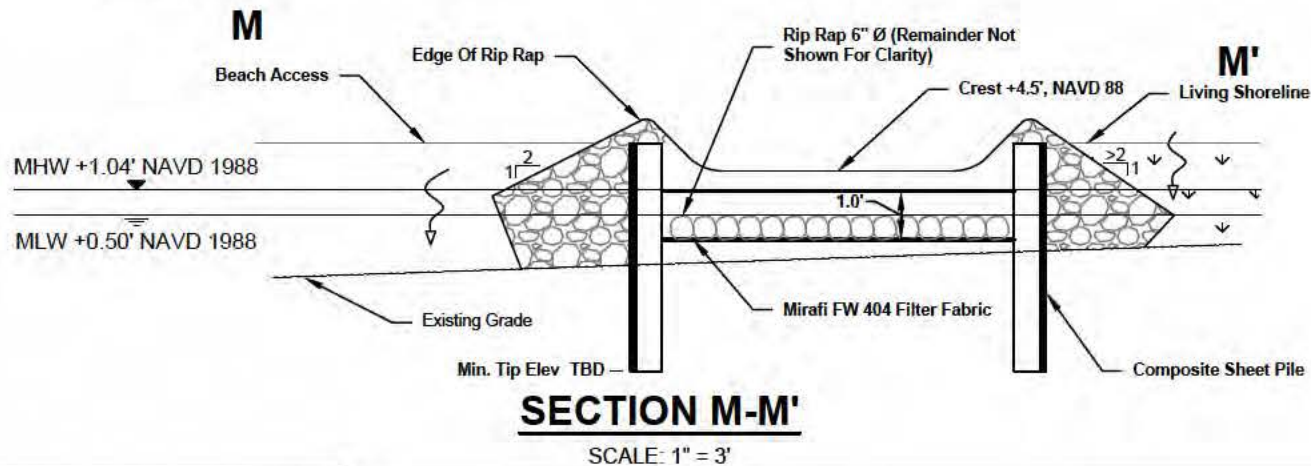
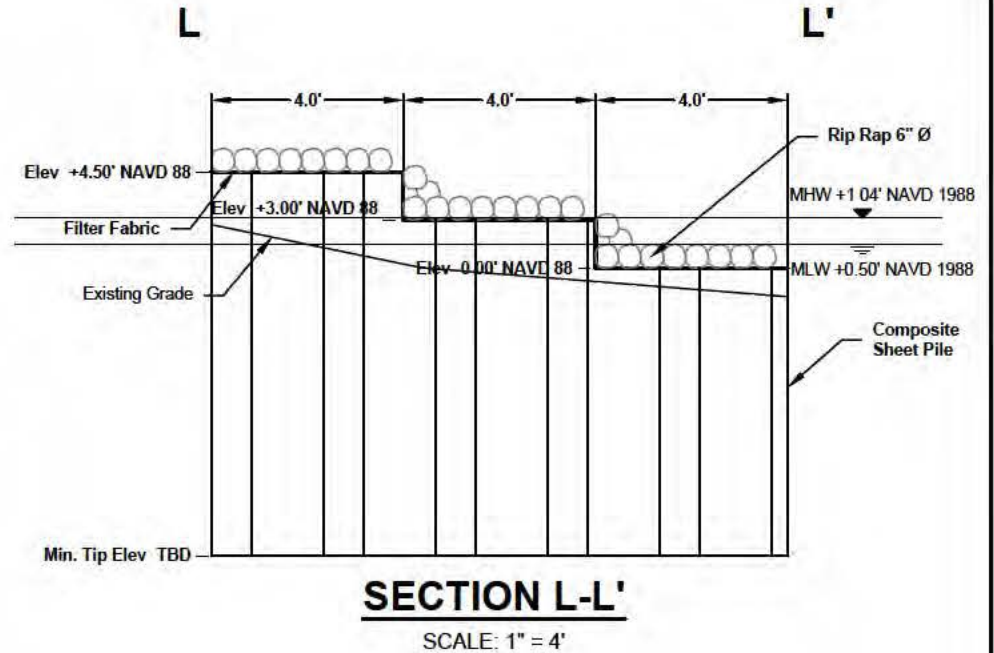
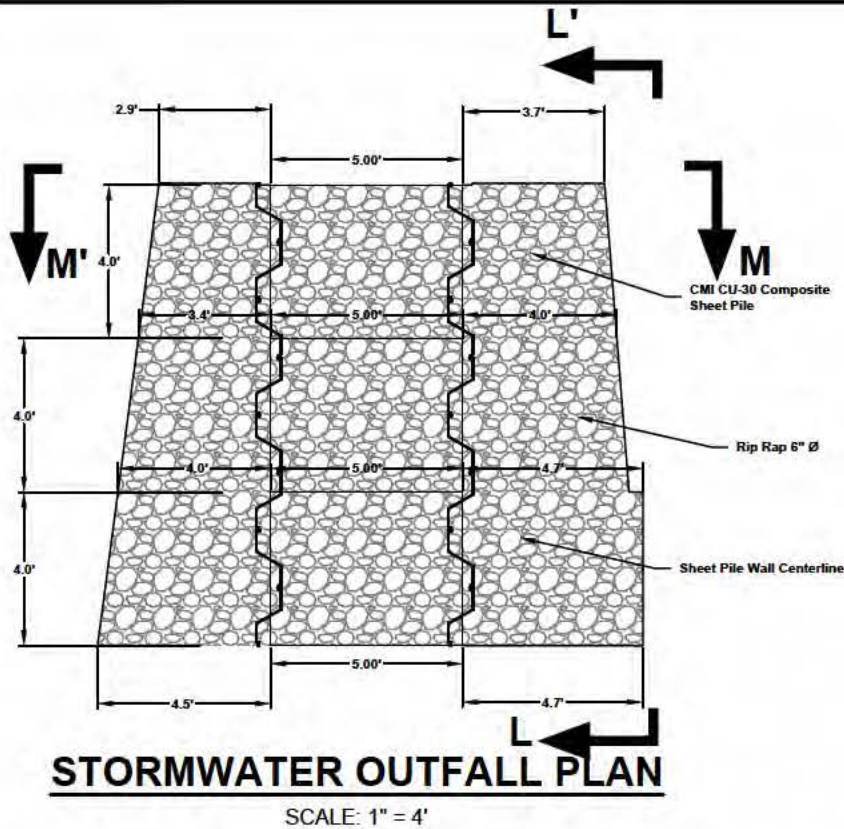

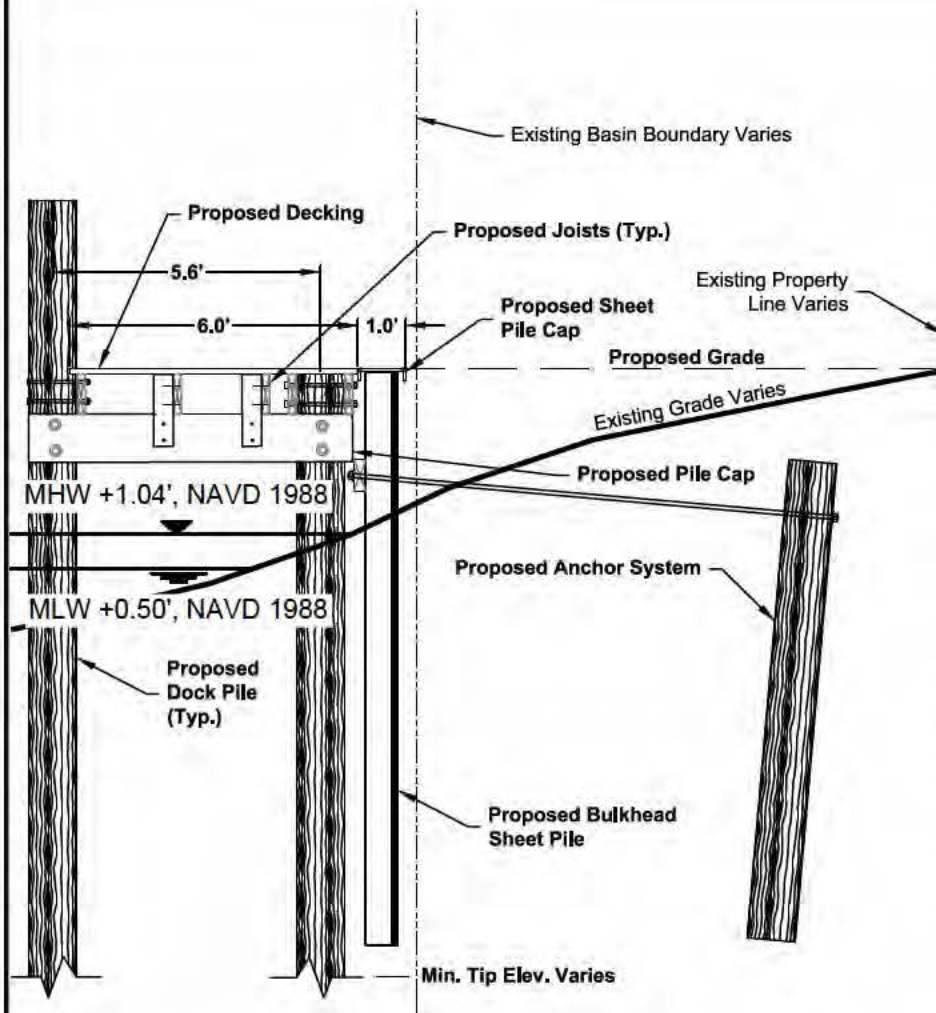

TYPICAL MARGINAL DOCK SECTION

SCALE: 1" = 4'

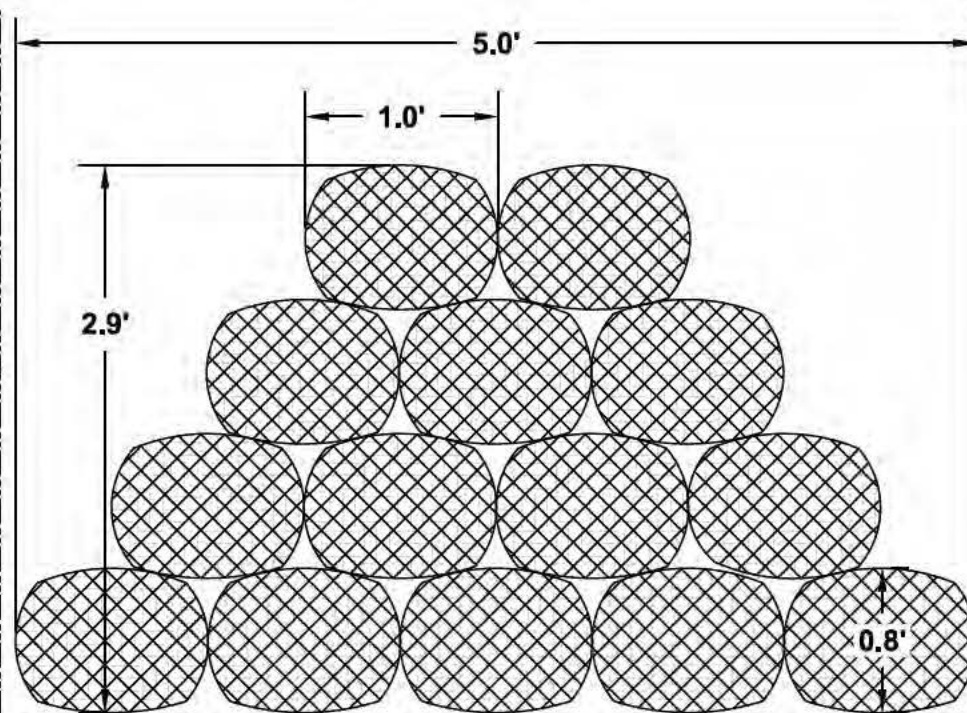
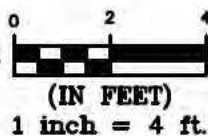

TYPICAL BREAKWATER DETAIL

SCALE: 1" = 1'

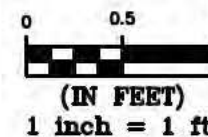

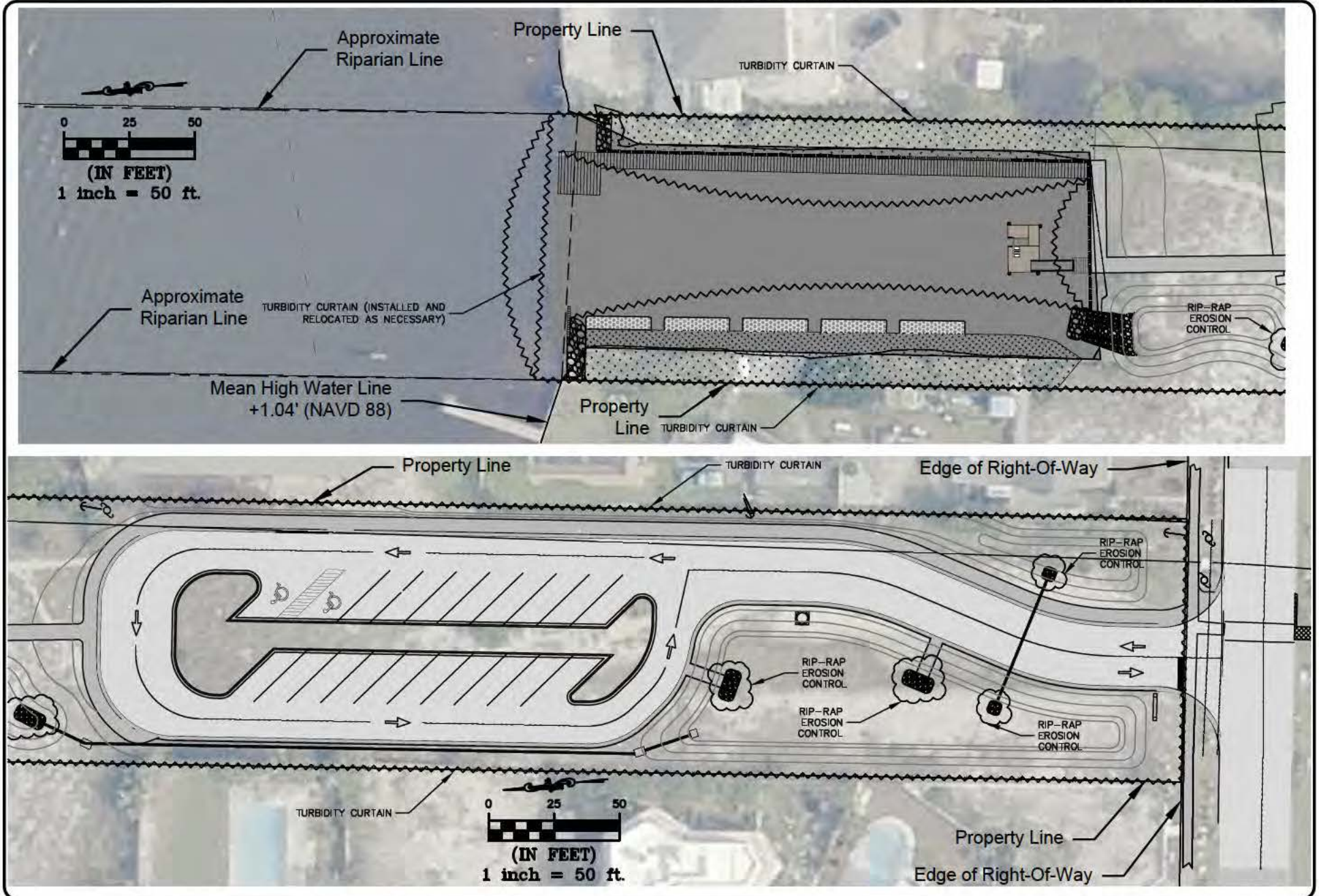

NOTES:

- Drawing referenced to Florida State Plane North, North American Datum of 1983 (NAD 83).
- Elevations shown hereon are based on North American Vertical Datum of 1988 (NAVD 88).
- Boundary survey performed by Dewberry Engineers, Inc., dated 06-24-2019.
- Topographic survey performed by Dewberry Engineers, Inc., dated 06-24-2019.
- Bathymetric survey performed by Dewberry Engineers, Inc., dated 06-24-2019.
- Approximate Federal Navigation Channel limits obtained from USACE-Mobile District website, www.sam.usace.army.mil/op/nav/CS-default.htm.
- Construction should not violate State of Florida water quality standards
- No liveaboards will be allowed.
- Materials are subject to change. Pile dimensions will be determined during final design.
- Aerial photography obtained from LABINS and flown 12-2015 to 02-2016. The location of all objects in the photograph are approximate and may not represent currently existing conditions.
- The location of turbidity curtains shown on these drawings is for illustrative purposes only. Turbidity curtains will be located to best assure water quality standards and relocated as construction activities warrant to ensure water quality standards are maintained throughout construction.

SCHEDULE:Bulkhead

Total length: 246 LF (189 LF behind marginal dock, 57 LF supporting southern basin boundary)

Materials: Composite sheet pile. Final material selection will be determined during final design.

Installation: Proposed bulkhead installation shall be from upland, no barge construction. All staging areas for materials and equipment for construction of the bulkhead must be on the upland.

Fixed Wave Attenuator

Total area: East = 274 ft², West = 12 ft²

Materials: Final material selection will be determined during final design.

Fixed Marginal Dock

Total area: 1,368 ft² of deck area, 40 dock piles

Materials: Timber piles and pile caps, and wood panel decking. Final material selection will be determined during final design.

Floating PVC Kayak Launch

Total area: 216 ft² of deck area, 4 dock piles

Materials: PVC panel decking from pre-manufactured launch and timber piles. Final material selection will be determined during final design.

Entrance Scour Protection

Armor Stone: East ≈ 10 tons (including toe stone), West ≈ 11 tons (including toe stone), Stone Density 165 pounds per cubic foot

Bedding Stone: East ≈ 4 tons, West ≈ 4 tons

Filter Fabric: East ≈ 120 ft², West ≈ 180 ft²

Total Volume: East ≈ 170 ft³, West ≈ 182 ft³

Stormwater Outfall Scour Protection (Seaward of MHW Line):

Total Area: 134 ft²

Total Volume: 67 ft³

Approximate Pre-empted Area

Total Area: Submerged Land Lease area to be determined from SSL survey.

UTILITIES:

- No fueling facilities or liveaboards are proposed at this facility.
- No light fixtures are proposed at this facility.
- Irrigation will be provided through shallow well water.
- NFPA Fire Stations.



543 Harbor Boulevard, Suite 204
Destin, Florida 32541
Certification of Authorization Number 9482
850.654.1555 (voice) • 850.654.0550 (fax)
www.mrd-associates.com

GENERAL NOTES***Okaloosa Island - Soundside Access No. 2***

Okaloosa County Board of County Commissioners
1250 N. Eglin Parkway, Shalimar, Florida 32579

Michael R. Dombrowski, P.E.
Florida P.E. Number 55255

Date: November 1, 2019

Sheet Rev Date: August 13, 2020

PROJECT NUMBER
17-441.4

SHEET NUMBER
21